



# THE NATIONAL PIPE ARCHIVE

Registered Charity Number 1043065

**Accession Number:** LIVNP 2014.01.19204"r ctv'4"qh'4"NU/Y U+

**Description:** Clay tobacco pipe mark index, compiled by Adrian Oswald.

**Comments:** These are marks with a S surname initial. Arranged alphabetically by Surname (i.e. AU, BU, CU, DU, etc.). Each section starts with a typed list giving details, including provenance for each piece, which have an identifying number that is a simple sequence of numbers (i.e. 1, 2, 3, etc.) occasionally with sub-lists, if there are more than one example (i.e. 1a, 1b, 1c, 2a, 2b, etc.).

**Key Words:** Clay pipe; heel mark; Oswald;

Any images in this PDF must not be lent, copied to another party, sold or reproduced in any way without prior permission from the National Pipe Archive and the copyright owner, if applicable. Reproduction or publication in any medium is expressly forbidden without written authorisation and should include an acknowledgement worded 'Courtesy of the National Pipe Archive' and quoting the relevant accession number.

10  
(7)

LS

1. Type 2/4. Polished stem &/64. Midden Layer, Scold, (on road SW from Wroxeter close to the .Severn.) (Per J.E.Andrews)  
G
  2. Type 3B $\ddot{y}$ . Chester. James River, Virginia (Knowles Coll)
  3. Type 13. G. Fluted bowl. Hythe, Hants, (Oswald Coll) and also Lydd, Kent.
- Also Type 10 L/S Bankside, L<sup>U</sup>ndon

LS  
Lawrence Staley  
c-10 Q-10



1



Brouches  
At house call

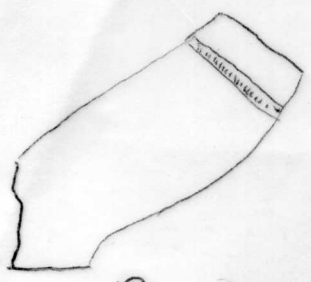

2



Jones River (Photo) LS  
Jones River  
Virginia - Knowles Call



87  
Chestnut  
Mrs. Putter  
Lawrence Starkey  
C-1670 Chestnut.

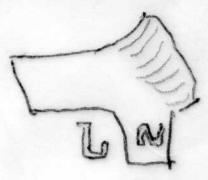

LM

3

Michael Swadell

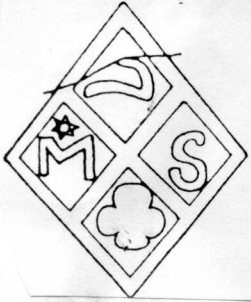

Wash Edwards

1



2

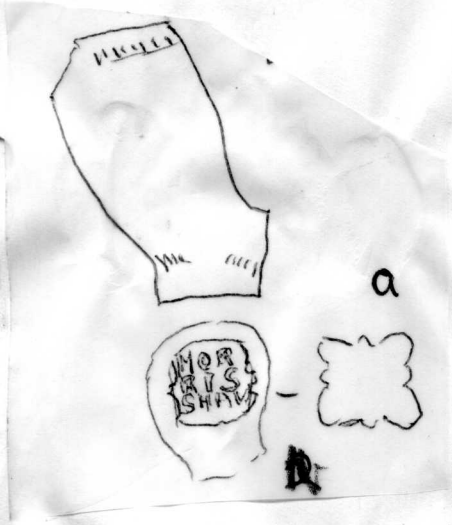

a

R

3

Cluster  
for Mrs Rella

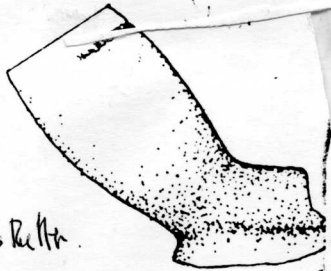

b



88



SHAW  
IRONBRIDGE  
Stem Wagon Coll. - Dated 1830-50

4

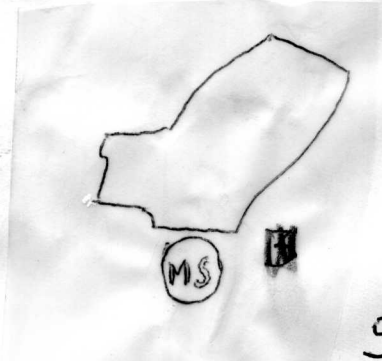

5

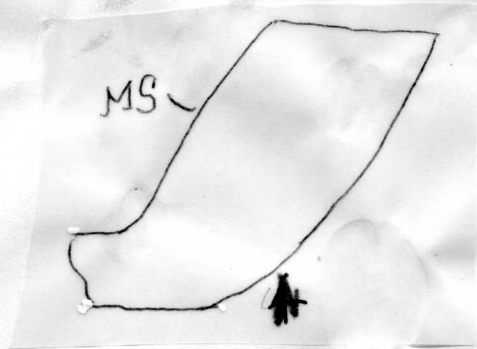

6



- 1 Michael Swadell Gateshead. 1670-96. (B.A.R.11)  
2;1 M.Edwards.
2. Mark Sherwood. 1838-51 Hull from Lincs per P.K.Wells.
3. Morris Shaw Broseley 1631(b)- c 1700 Children 1658 and 75.  
a Broseley (Robinson Coll, British Mus. Warwick. Woodford Green, Glos.  
" 'Atkinson Coll)
4. Richard Shaw 1829-51 Benthall and Ironbridge.
5. Bristol Brit Mus (Pritchard Coll) May be and H = Humphrey Stephens 1639  
took and app.
6. Probably Mathew Shingler Free Bristol 1725 took app 1727.  
From Port Royal
- 7 London Queenhithe (Atkinson Coll)
8. London. Tom's Coffee House, Wood St. c 1740-50 Mus Lond . Perhaps Mark  
Stone app at Bristol 1714. child bap<sup>t</sup> at St Olaves Southwark 1727.
9. Fox & Grapes c 1850 Gillingham, Kent. (Oswald Coll)

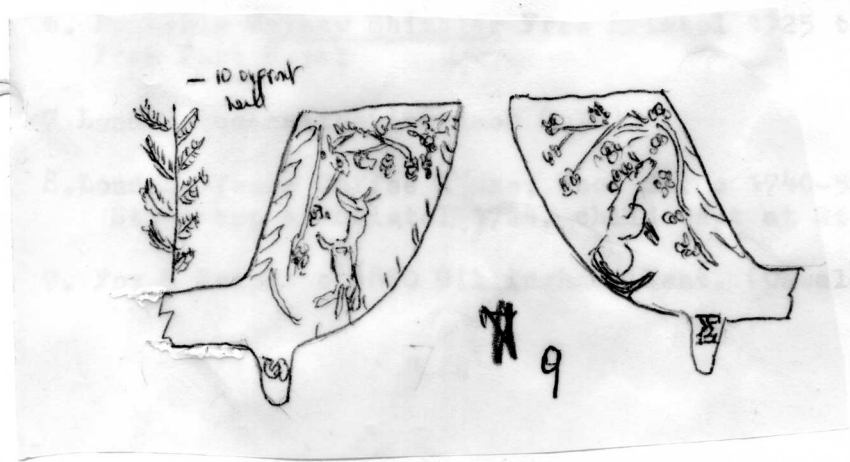
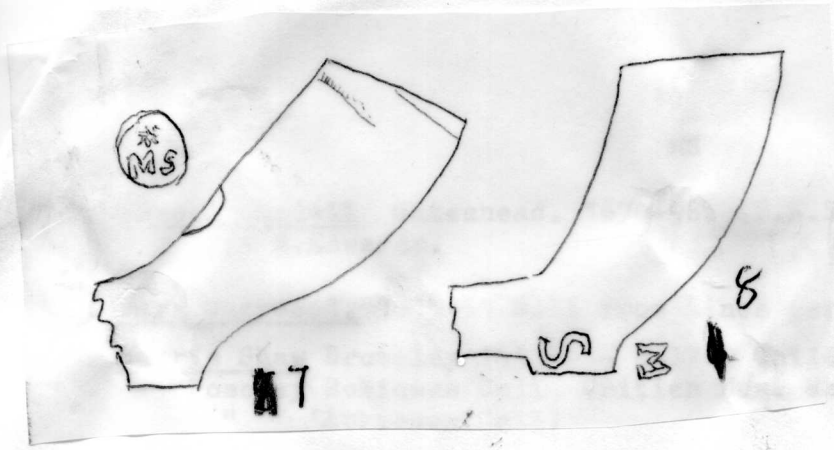

12  
(26)  
NS

1. E. Anglian type 10 c. 1700-40. Note slight swelling back of bowl.
  - a. Group 1700-40. Castle Mus, Norwich.
  - b. Floral design above initials. Castle Mus and Stragers Hall.
  - c. Thick heavy bowls with heart shaped bases. 1700-40 Castle Mus. Harsham St Faith Priory( N.A.S. 35.III 1976 p.219.)
  - d. Lowestoft(Larter Coll)
2. Type 10.G. New Sewage Works(Ruhale Coll)  
? HS

3. Type 4G. Plymouth.

Also. NATH SYD. Southampton. in a group closing date c.1720  
- Stem

Nathaniel Sydney took app at Southampton 1687

Lowestoft - Larter  
New Sewage Works - Ruhale Coll

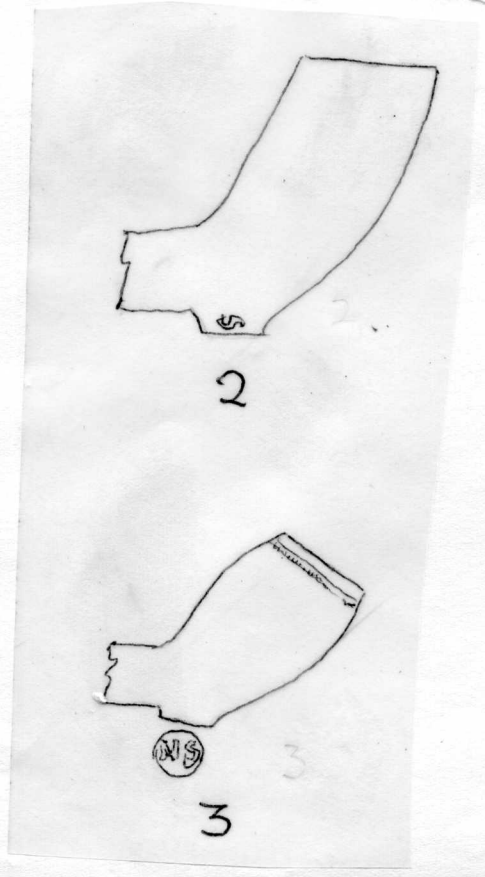
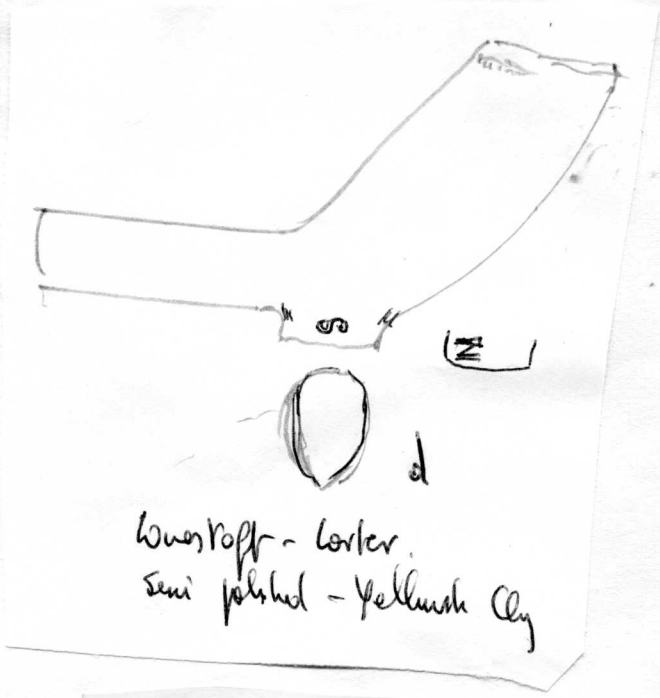
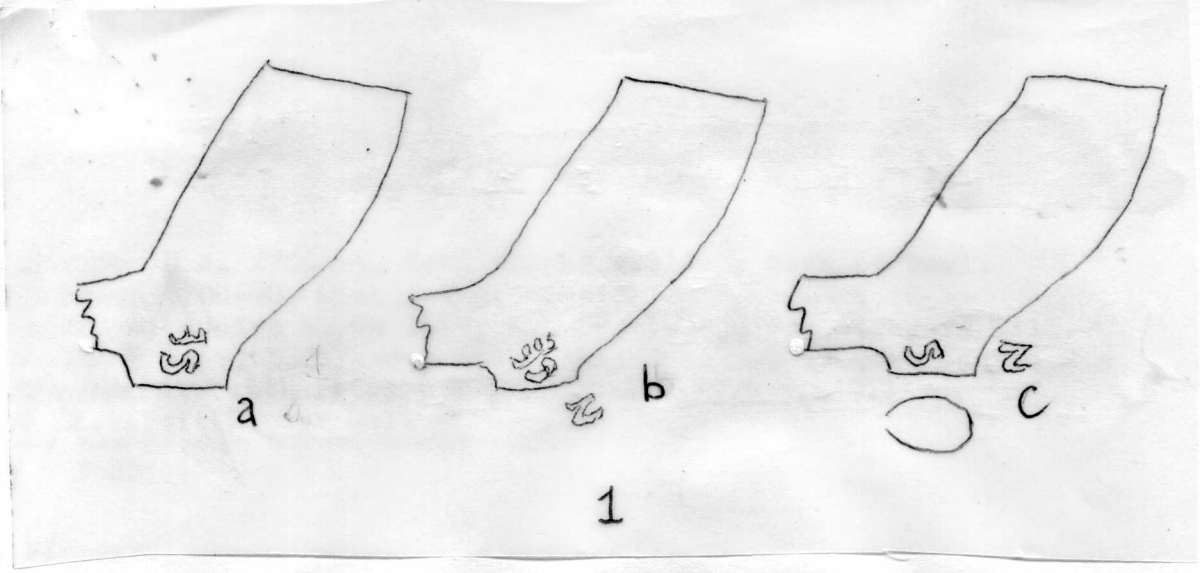



PS

(13)

1. a. St Elphins Rectory, Warrington  
b and c Chester. d Peel Castle.

Date range 1650-70.

2. a. Lowestoft, Larter Coll. c 1750-70  
b. St Faith Priory, Horsham.  $\frac{1}{2}$

- 3 Bedford Excavations  $\frac{1}{2}$ .

a. Probably base mark. Also with reversed S. c. 1670-90

b Given as bowl marks(?back of bowl.

c 1700-40.

c. Spur mark. c 1760-80.

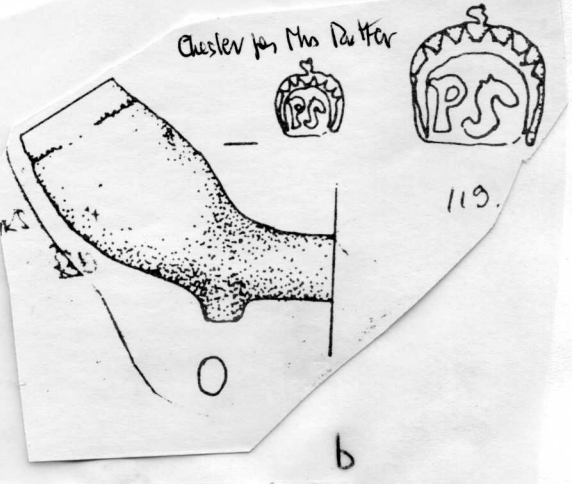
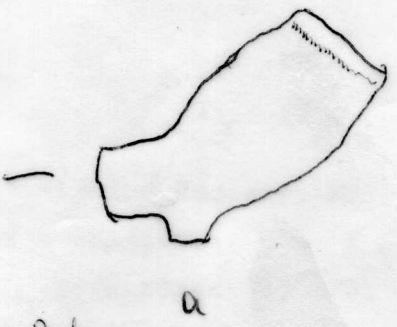
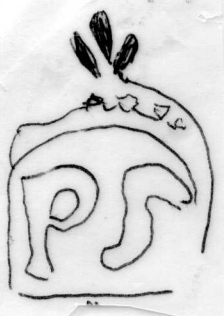

Sr Elphus Reckony  
Warrington

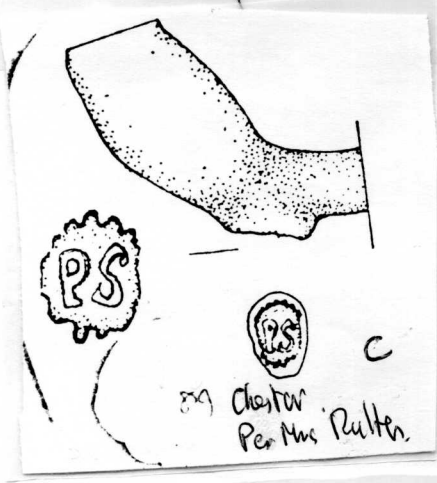

119 Chesler  
Per Mrs Rutter



1 2  
Red Gate

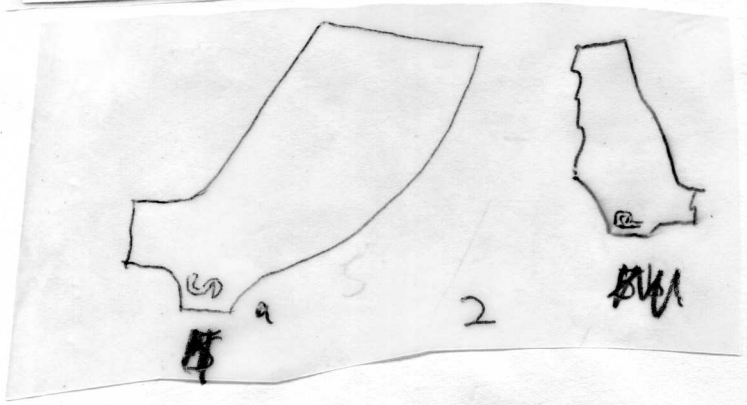

2 3  
PS

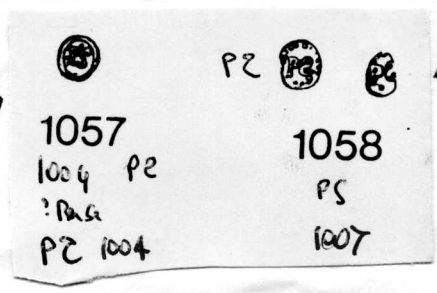
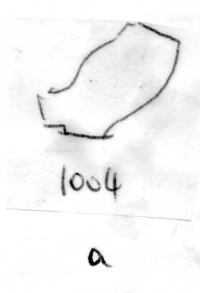

1057  
1004 P2  
? P2  
P2 1004

1058  
PS  
1007

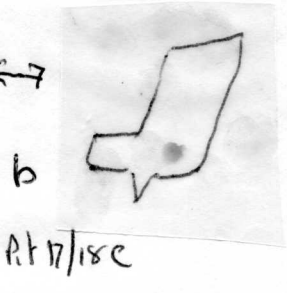

Type not  
Spade

Bedford Fragments

All given as hand marks,

3

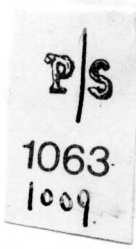

1063  
1009

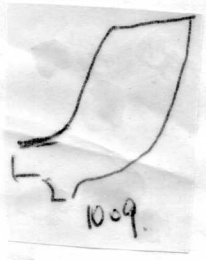

1009

Bedford Frag. c

(13)A

- 4 Thames, Green Coll, Mus Lond. c 1680-1700  
and P/S on Type 11/12G Bankside and Thames, Mus Lond. c 1750-70
- 5. Probably Henry Strutt 1839 if P is a misreading but see. B.A.R.VI  
No 121 where given as Paul Strutt c.1840. Cheminant Coll.
- 6. Kew Sewage Works, Rundle Coll, c 1840.

7. a Thames (Cheminant Coll) Perhaps Peter Styles 1822 Chatham  
b Fountain Inn Chatham

- 8. Probably Phillip Street. 1721F-49(ob) Guildford.  
a Guildford Mus. (5 examples).  
b. Egham  
c Epsom (2 examples) Dates post 1740.

8 Bis. a Queenhithe (Elkins Coll.)  
b Tower Pier. (Tatman Coll)

Also  
Type 24G P/S Chiswick, Gunnersbury Pk Mus Fluted  
14/15G " " " Oak leaves on moulds.  
13/14G " " " "

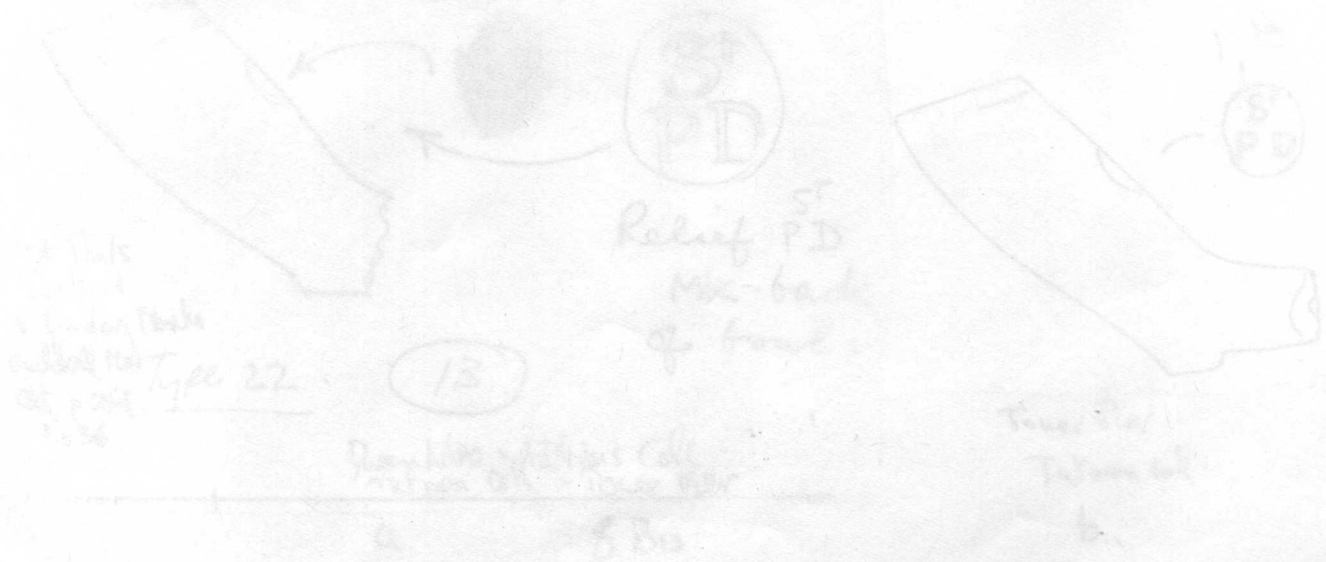



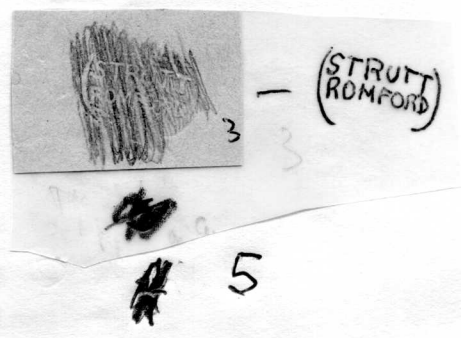
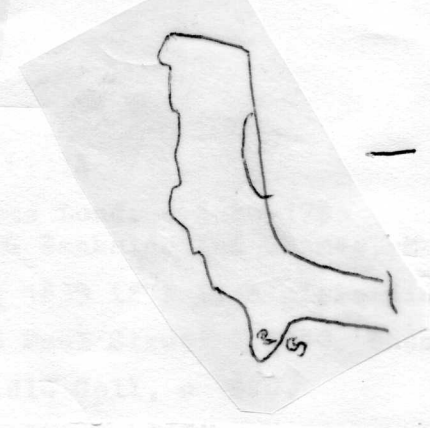
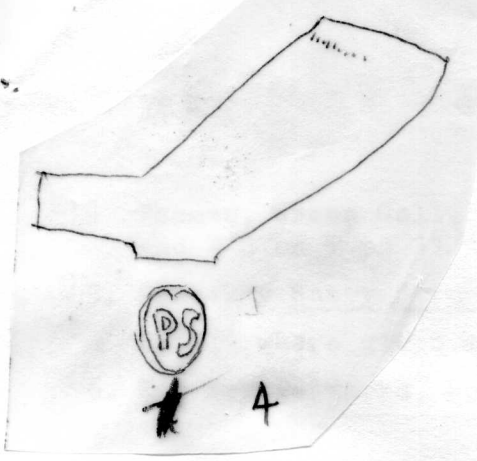

(STRUTT ROMFORD)

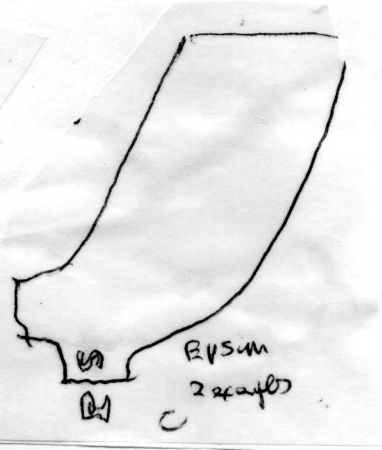
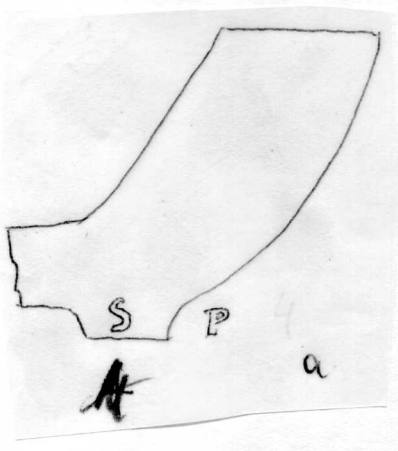
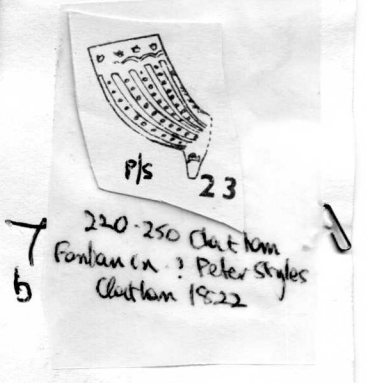
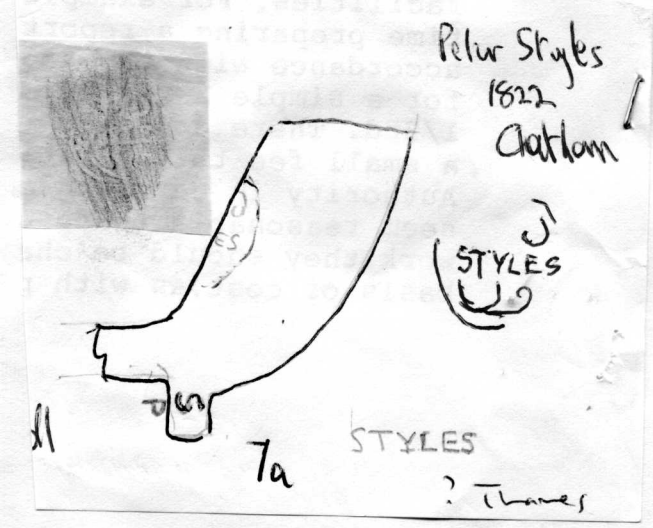
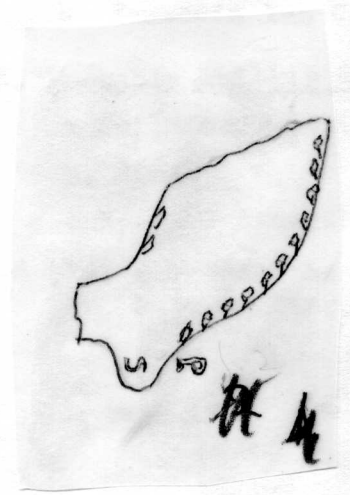

6 8

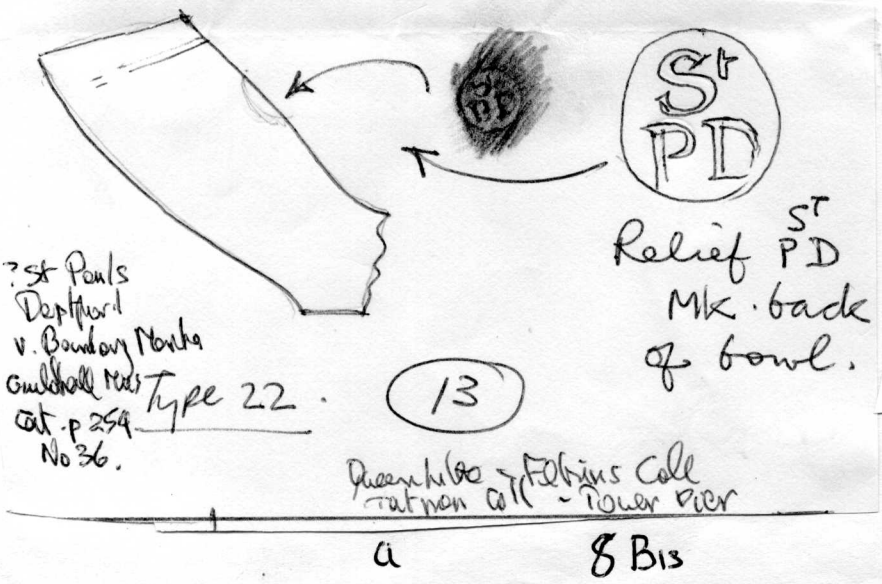

? St Pauls Deptford v. Boundary Marka Guildhall Mss cat. p 254 No 36. Type 22.

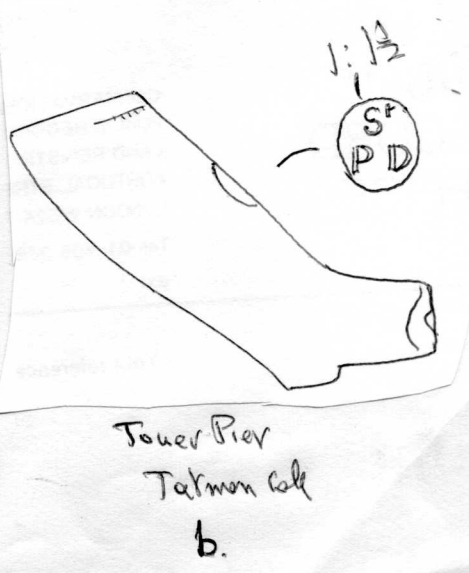

Tower Pier Tatman coll b.



(13)B

Bideford Barnstaple marks probably relief.

Peter Stephens(1) 1616(b) 1665(refused church) 1673 widow Mary ob.  
1652 shipped 2 gross pipes  
(2)? apprenticed 1647.

a Bideford Barnstaple. c 1650

b. James River, Knowles Coll(see photos) c 1670

c Moat of Taunton Castle 1680-90

d. Sticlepath Barnstaple, 1946.

e Bideford Barnstaple c 1680-1700 Barnstaple Athenaeum

f " " " "

g " " " "

h. Barnstaple Athenaeum  
J Thames(Crowley Coll) Scale over 2;1  
K Kells Priory Kilkenny.

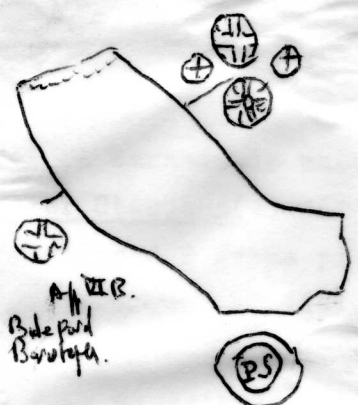

Mt III B.  
Bideford  
Borstyl



e

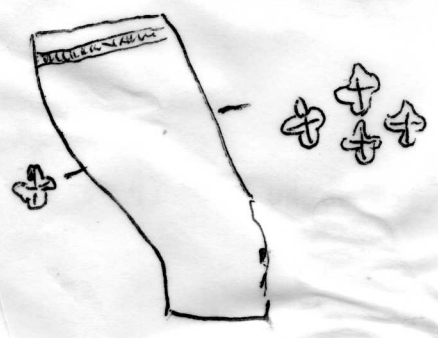

Mt III B.  
Bideford  
Borstyl

g

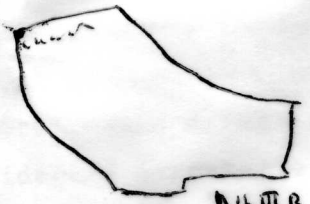

Mt III B.  
Bideford  
Borstyl

a

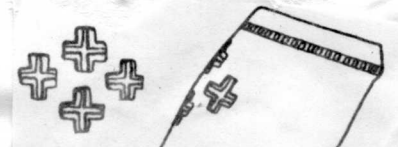

f

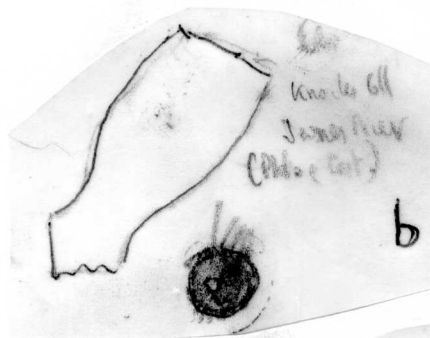

Knockall  
Jasra (Ptoe Col)

b



Bideford / Bor  
Airc

Atlanan Col  
Borstyl

h

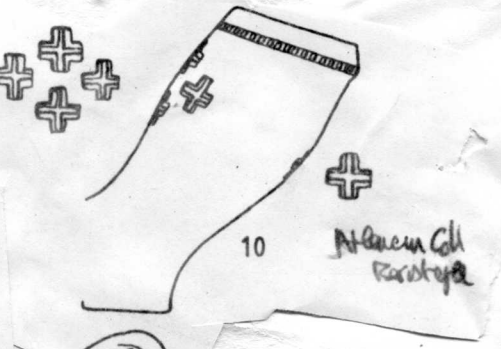

10

Atlanan Col  
Borstyl

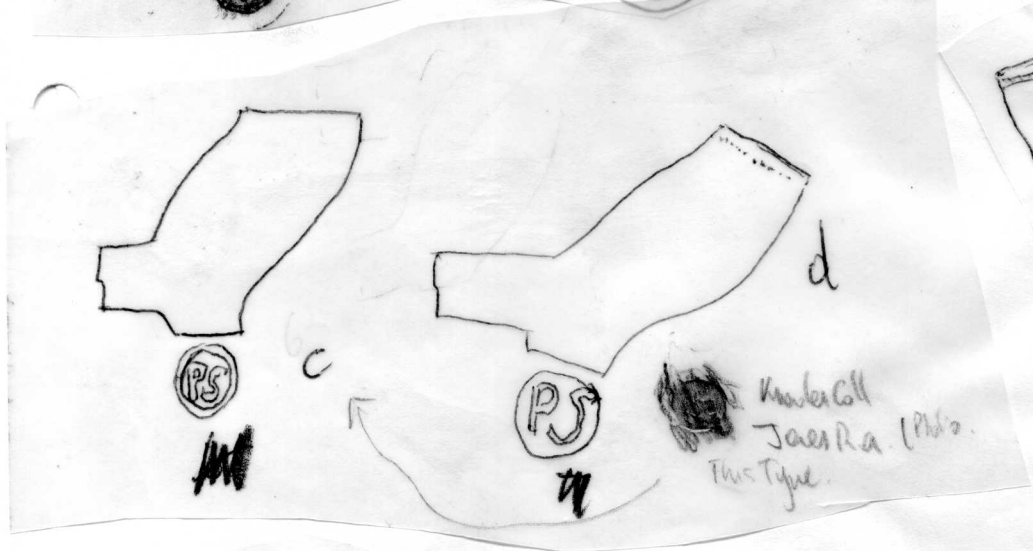

c



d



Knockall  
Jasra (Ptoe Col)  
This type.

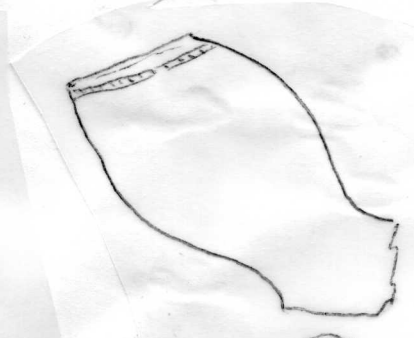

Kells  
Ptoe Col  
Kilbenny

k

9

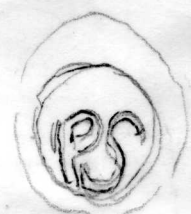

J

Crowley  
Coll

Crowley Coll.

? Thores  
over 2''  
See Ptoe Col

(14)

1. Edinburgh High St Excavations Robert Smith 1682-83 Edinburgh a  
*Stirling Castle (D)* *Edinburgh Castle (C)*
2. Black Gate Excavations Newcastle. b perhaps the same as A but in Arch Ael XV 1967 so probably an earlier find than a. ?  
Possibly a Stirling maker but pipe too early for Rob Paterson of Bannock burn.
3. Richard Shaftoe, York 1669(m)-1706(ob)

All York excavations except A and B which are Hull(A) and Cowlan deserted med village, E.Riding. 3 C Cliffords Tower and 3 D must be late in his term of manufacture

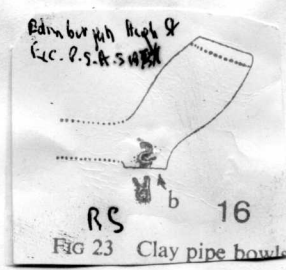
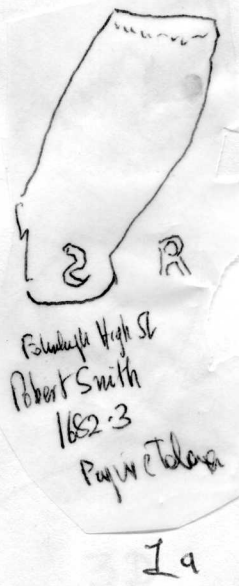
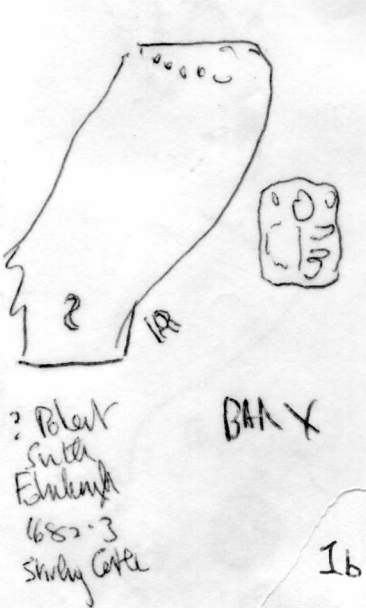
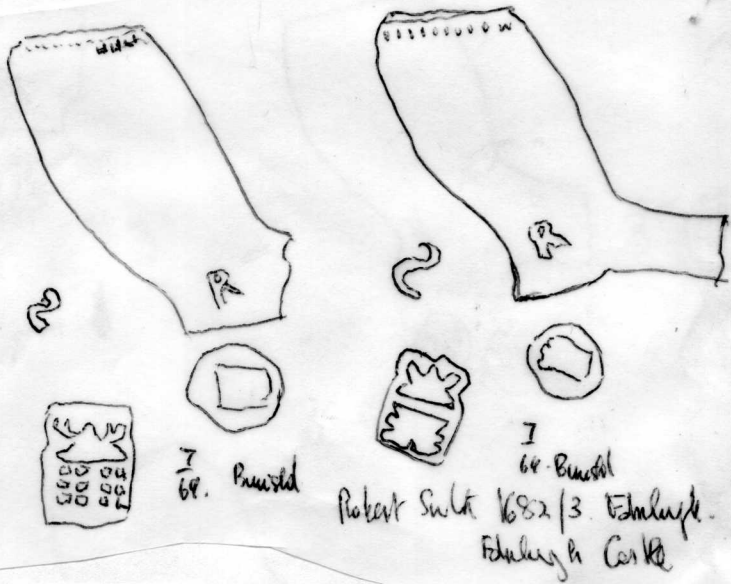

1a

1b

1a



(14)

Not Rd  
red line  
not visible

Brown D16  
White Clay

547

No Paper

BS

Black Gate Foundation  
Newcastle UK

(14)

(3)

(14)

RP  
S

RP  
S

2

RP  
S

1

2a Blackwood  
Newcastle  
18XXV (1857)

b

Yuh R.c. 101

3

1975.25 U/S 13.

3

1972.17 1410.

3

1276  
Kil Gc

9

Kil Gc

3

Hull 15  
Museum

3A

RS.  
R.S.  
? Atwood from RT.  
Goulton D.F.V.  
E. Rudy Yuh  
PHA 27 - Pg 28  
50 mm

3B

3c

RS

Yuh R.c.

2a

3

3D

RS

1

4



14(A)

**A Richard Starr 1846-76+ Grantham**

- a-c Grantham Musuem. Mould extant of b.
- d stem mark incuse. Grantham, Claypole, Manthorpe, Wrangle.
- e, f, g Nottingham (Hammond Coll)

14(B)

East Anglia.

- 5. ST/RS on spur. Norwich (a) Lowestoft(b) blurres. Yellow Brown clay.
- 6. R/S on spur. a and b Castle Museum Norwich
  - c Botanic Gardens Cambridge. Ely.
  - d Bunwell Norfolk. and e scale  $\frac{1}{2}$
  - g and h. with Hanoverian arms and trimmed mould lines. g Castle Museum
  - h Strangers Hall Norwich
  - k ~~Sixang~~ ~~xxxx~~ ~~Mail~~ Castle Museum Norwich c 1810-40 ~~possibly~~

14(C)

- 7 a Cheminant Coll Herts/Bucks. same mark(rubbing as B from Winslow markd drawn 2.1 per E Chamberlain.
- 8 a Stoke Poges, Stoke Court Cottages per James Loader.
- b Stoke Goldington, Bucks.
- c Stoney Stratford.
- d Cheddar, Uclington House.

Rawmarsh

Also. R.Scorah/~~ROMARSH~~. 1748 App Rolls. Wm Finch his app £3.

Stem mark R SCORAH/ROMARSH 6 dies from Beverley per P.Ravner

8 Bis Spur ma4k R/S, North St Winchcomb<sup>3</sup>(Brist G Arch Soc. 103. 1985.

14(A)

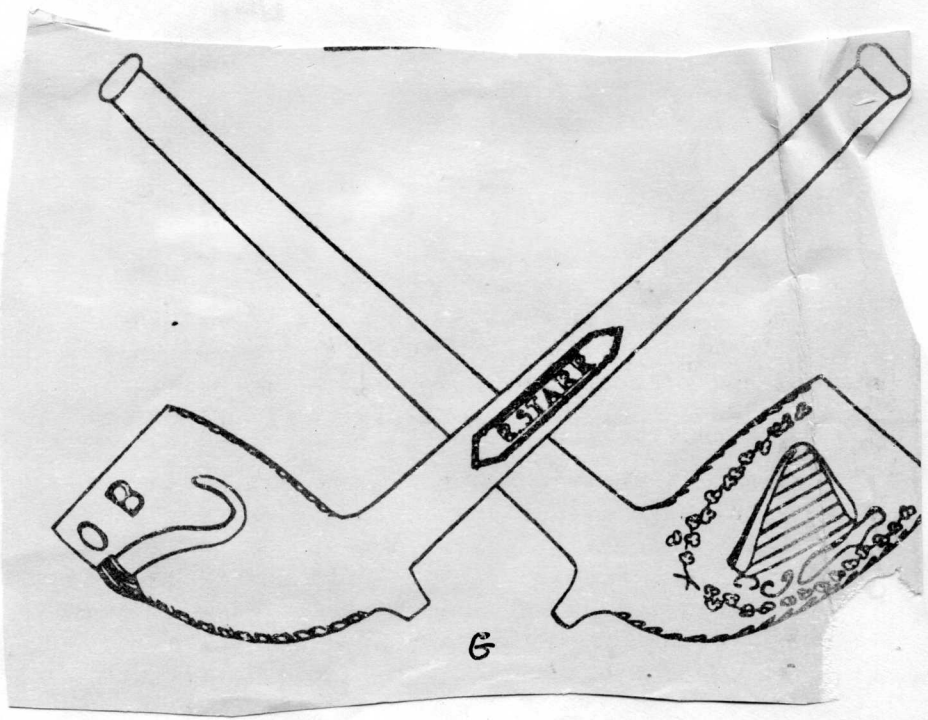
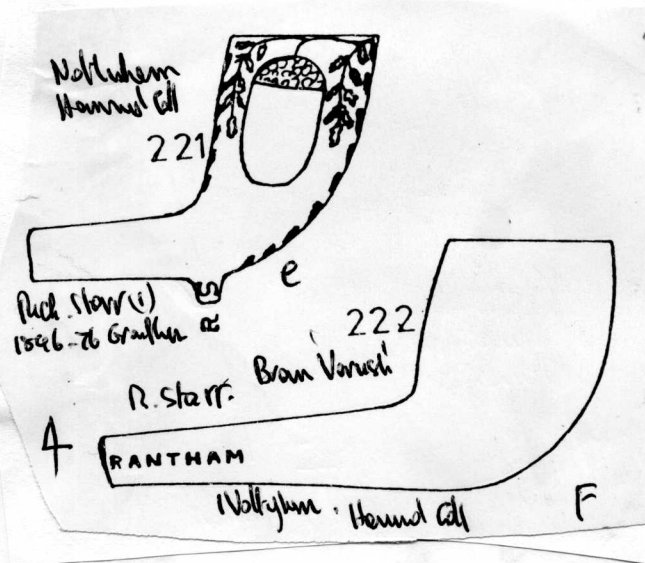
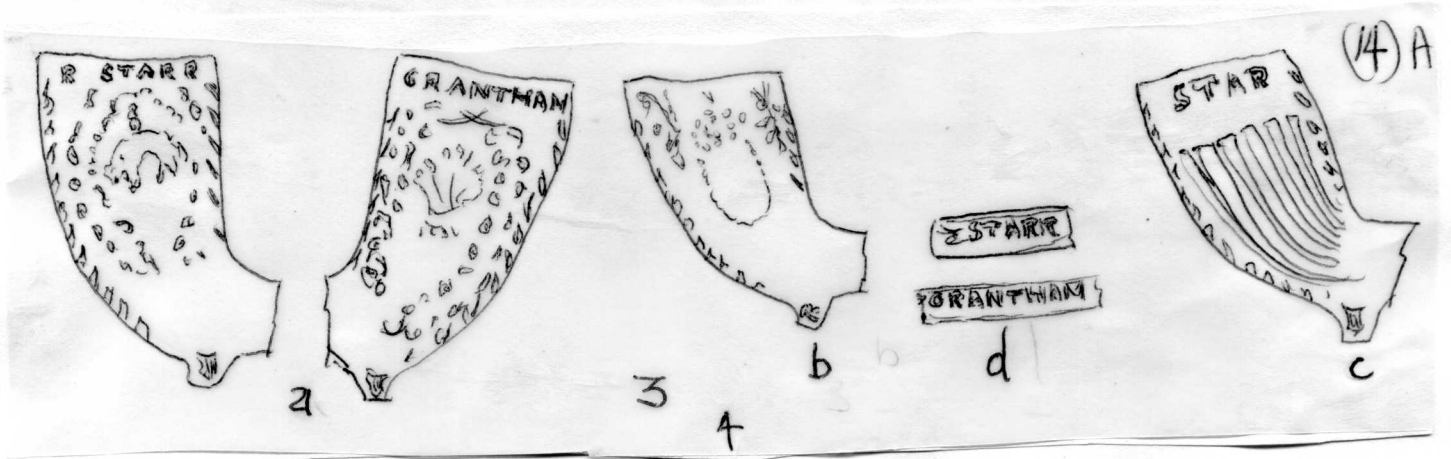

4

14(B)

(4) C

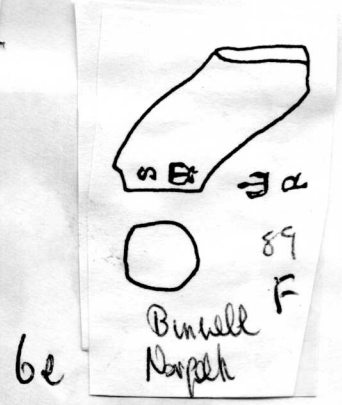
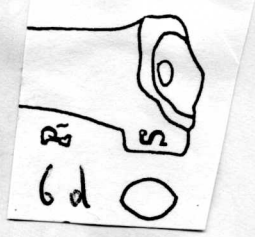
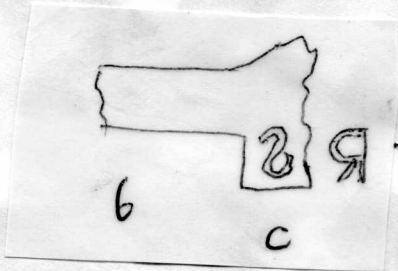
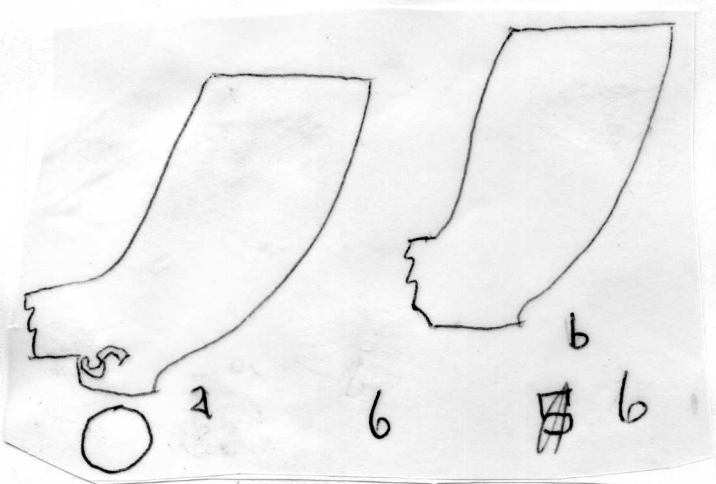
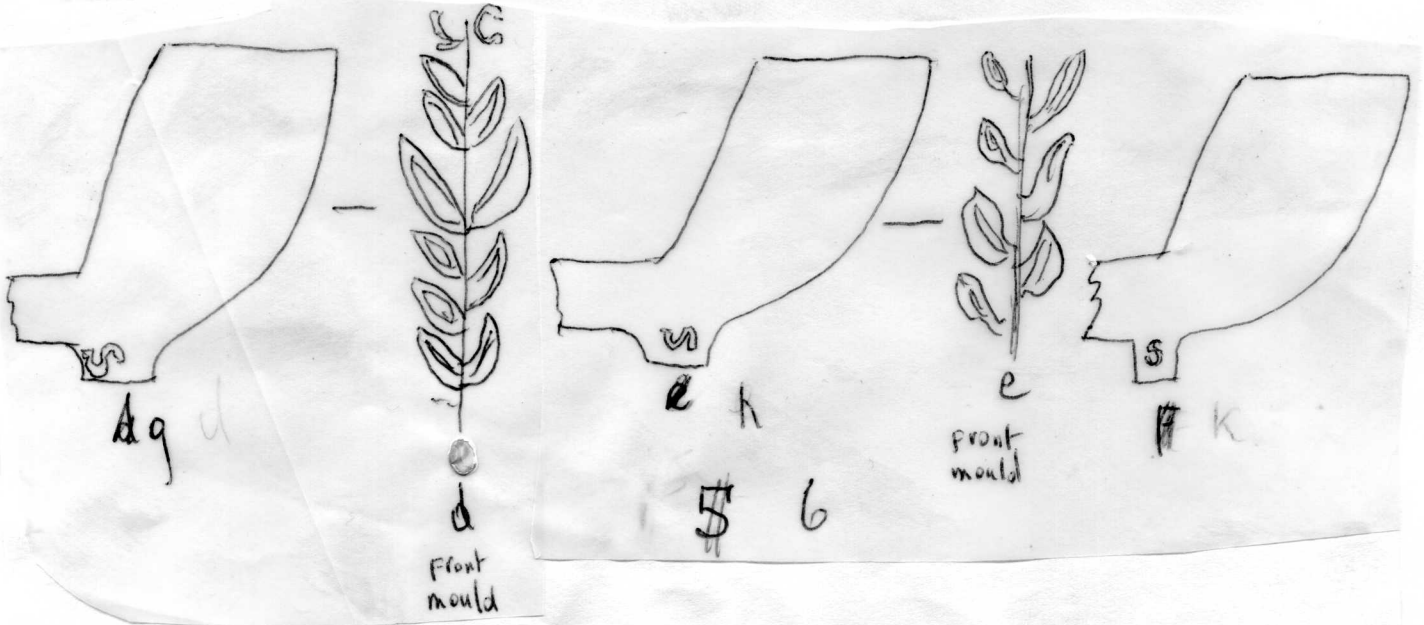
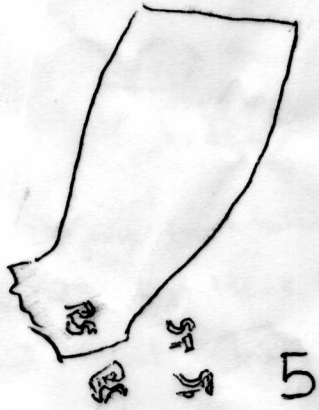



(14) ~~13~~ C

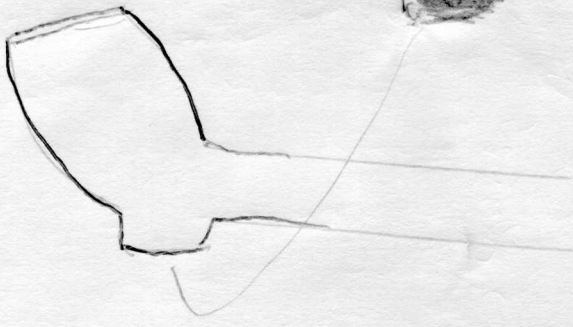

RS rose top + bottom. bowl found in Herts/Bucks <sup>mark.</sup> - <sup>W</sup> previously sent but bowl now acquired. Shape looks more NE?

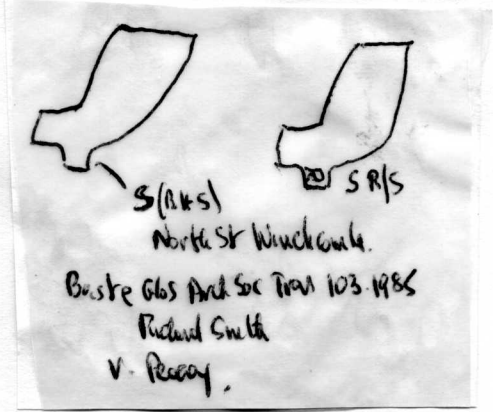

8 Bis

bowl diameter inside 14 mm.

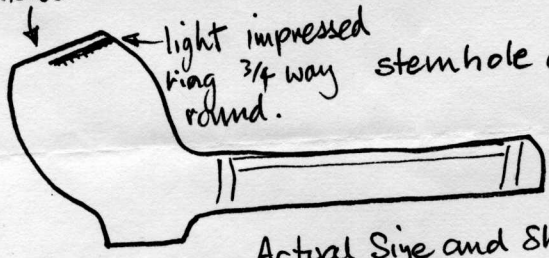

Mr E. Charlton Wincobank stemhole diameter 3 mm. stem 9.5 mm dia.



b

7



a

3 1001



8

b

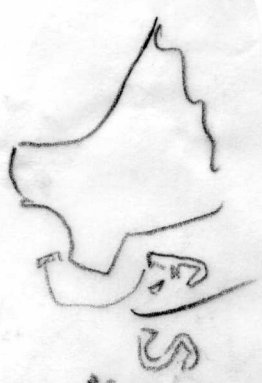

d

8

RS. Acclator Wincobank



9

2



c



RS

9 Richard Sir or Sur. c.1680-1700. Broseley

- a. Broseley, Robinson Coll. Thursfield. Coalbrookdale <sup>11 D.H.1</sup> Benthall (Atkinson Coll)  
 b. " Atkinson "  
 d. Coalbrookdale and British M s. Pool Rd, Montgomery.  
 c. Thursfield. Atkinson Coll.
- e. Worcester, Birmingham Mus, Polished.  
 f. Coalbrookdale, Costock (Notts)  
 g. Broseley, Robinson Coll. Coalbrookdale.  
 h. " "  
 i. Coventry "  
 j. Thursfield "  
 k. "  
 l. British M<sup>u</sup>s on type 5. probably as h.  
 m. Type 5. By. Shrewsbury Mus, Thursfield. Broseley (Atkinson Coll)  
 n. Coventry Museum The Wharfage, Iron Bridge.  
 o. Broad St Limerick. relief.

10 Rowland Smithman. (1) and (2) 1881-1925 Broseley.

Mark incuse along stem

- a. Broseley (Atkinson Coll)  
 b. Otford Dump Kent (Asson Coll)  
 c. Chester.

10 Bis. Richard Shaw 1726-34 Much Wenlock fl from c 1680.  
From the Wharfage Iron Bridge.

(14) AD

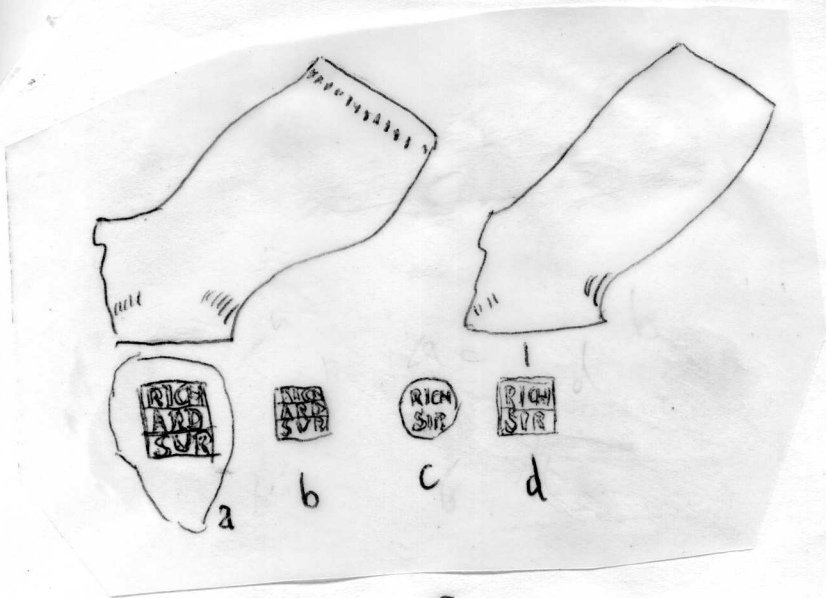

9

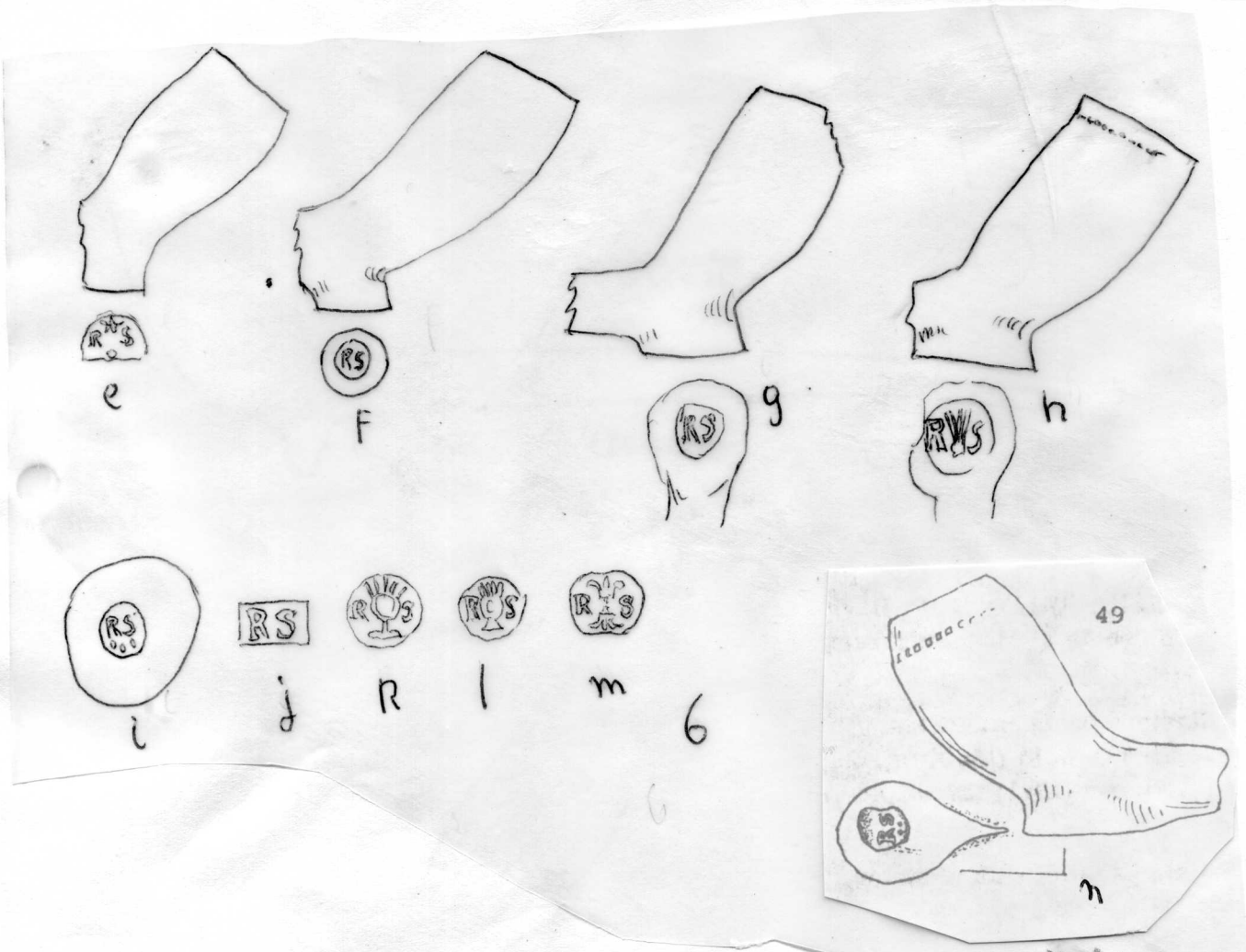
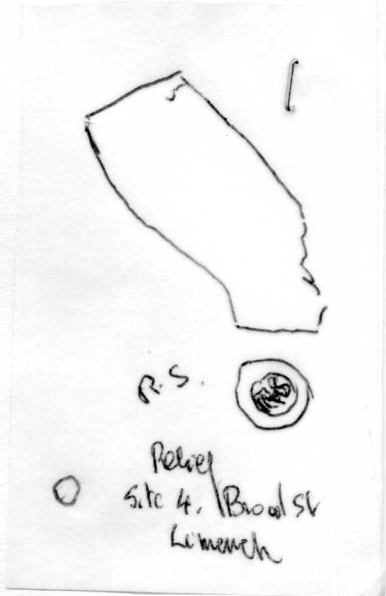

9

Country Mart

(14) ~~1~~ & D

R. SMITHEMAN & CO  
BROSELEY 12. a

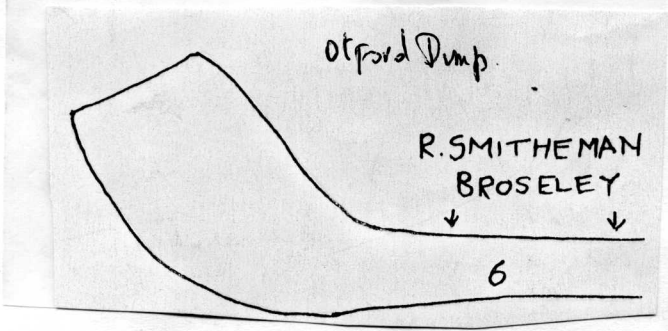

b

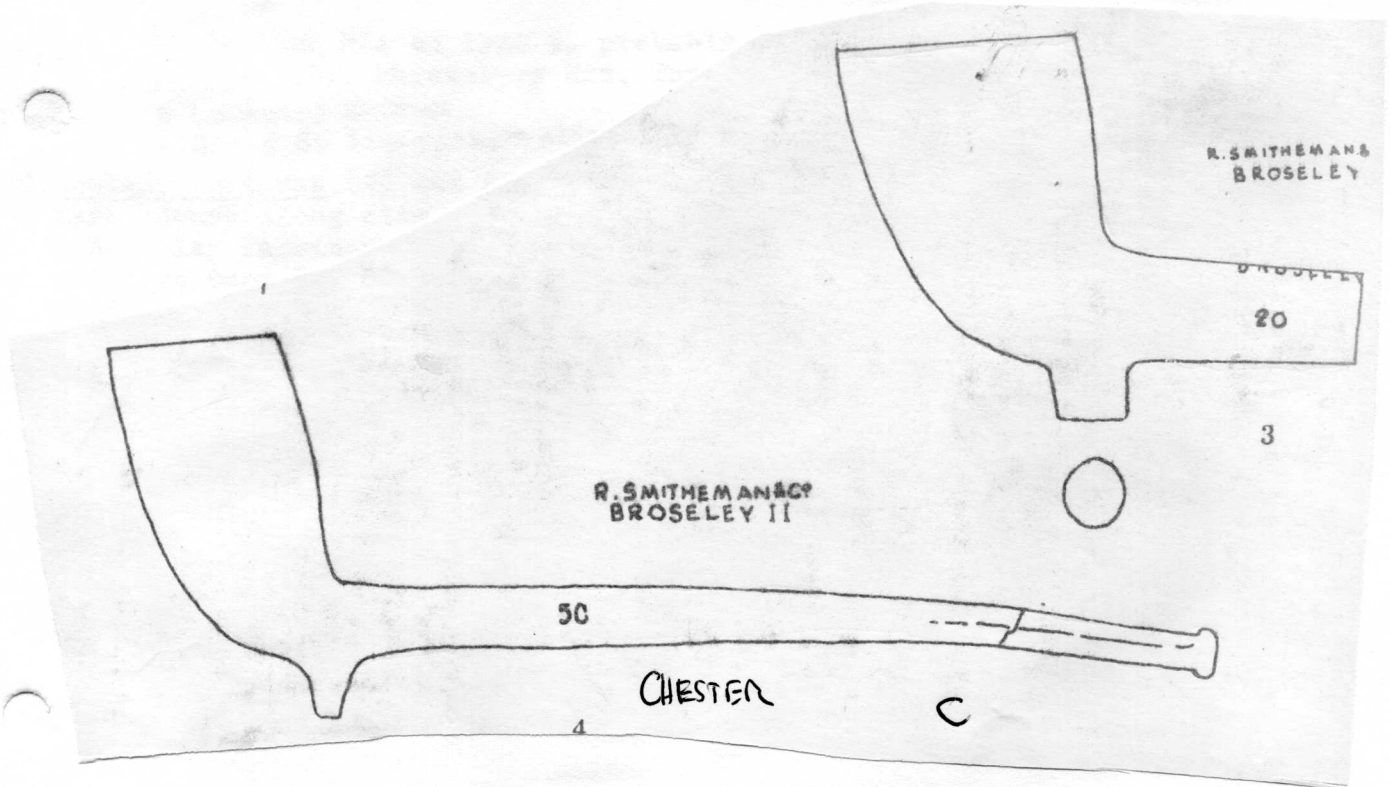

10

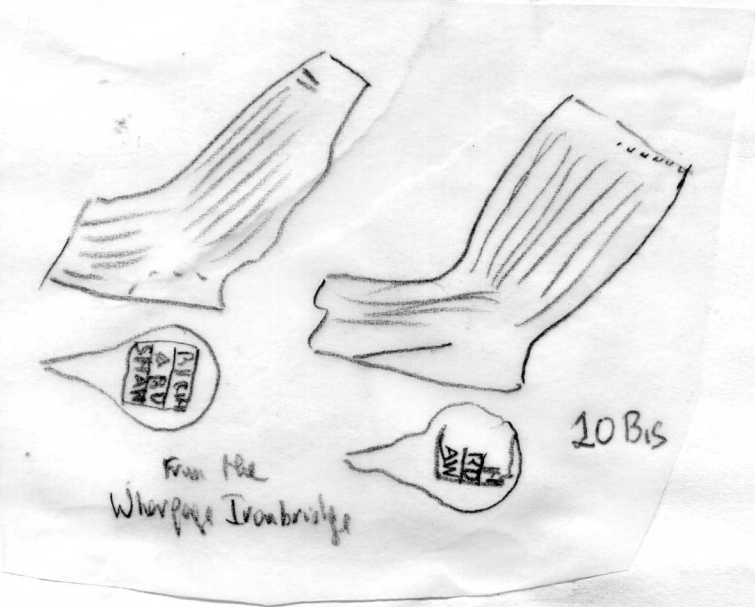



RS

(14)D

10. R/S St Albans Museum c 1780-1829

11 a Atkinson and Cheminant Colls (rubbing Cheminant) c 1680-90

b. Queenhithe Cheminant Coll c 1700-20.

12. a Thames, Mus Lond, Green Coll and Williamsburg(photo) c 1750-70

Walthamstow Mus, Weybridge, Staines, Kingston.

b. Port Royal

d,d,e, Brentford excavatons. 1780-1820.

Also Type 10. Bankside c.1720-70.

Type 13G. Masons Arms and Emblems. Gillingham, Oswald Coll,  
Chiswick Eyott, Mortlake, Gunnersbury Pk. Mus.



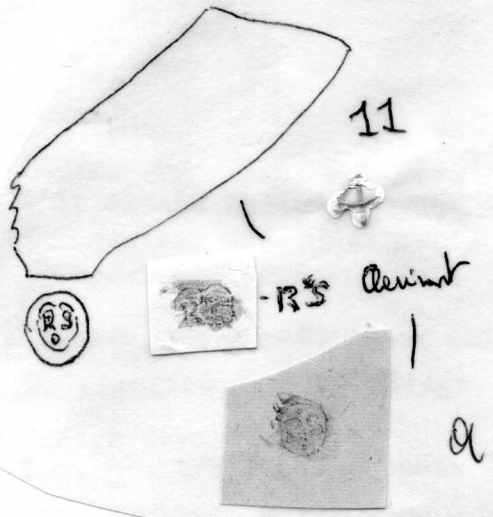

11

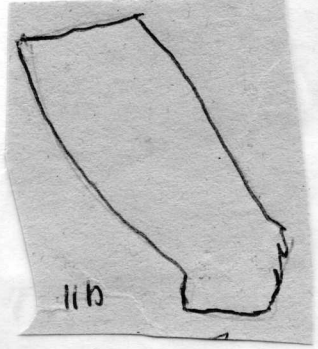

Green in the dominant cell



b

11b

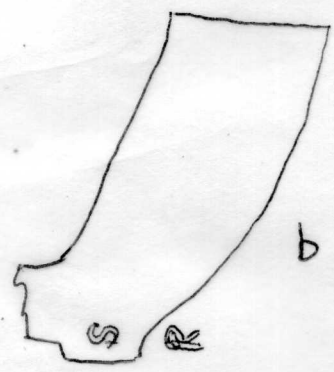
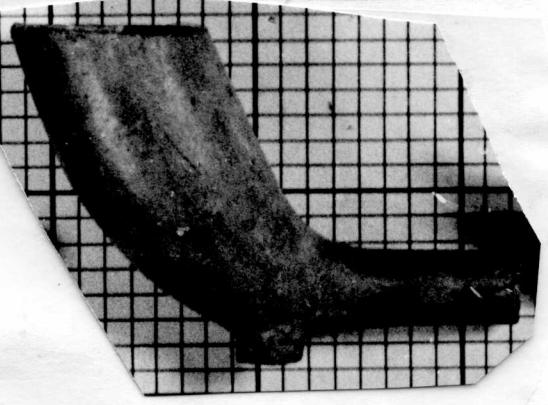
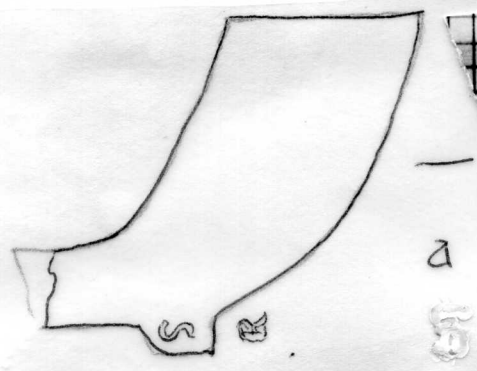

12

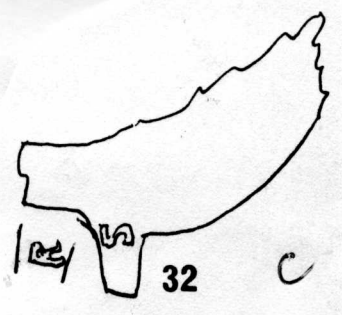

Brontford fcc.

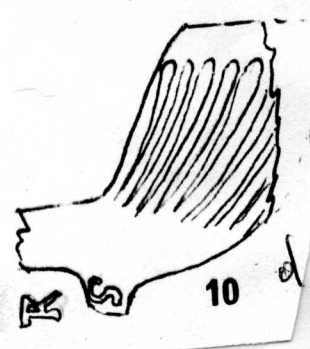

Brontford fcc.

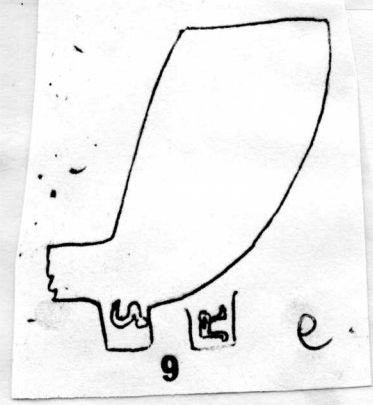

10

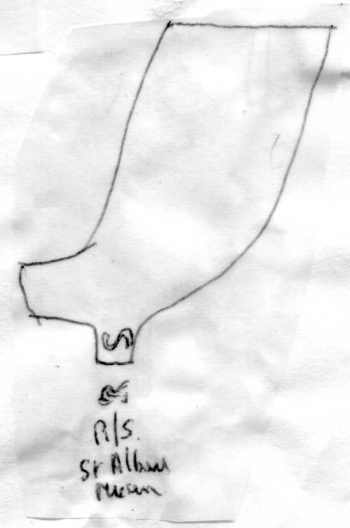

(14)E.

- 13 Kew Sewage Works, Rundle Coll and Ewell. c 1830-60.  
14. R/S on spur. Rochester Atkinson Coll c 1840-60  
15. Brentford Excavations, b also Weybridge c 1830-50.  
16. Richard Smith. 1868-99 Gifford St and 1898-99 Caledonian Rd.  
a. Atkinson Coll. London. Otford Dump, Kent.  
~~xxxxxCheminantColl~~  
b Atkinson Coll. London  
c. Russell Sq, Wills Mus, Bristol, Harris Coll. Back of bowl  
d. Lambeth Exc, back of bowl, rubbing Cheminat Coll upside down.  
e Atkinson Coll. London.  
f. From Webb and Childs. R. Smith on stem  
g. Cheminant Coll. and also Potters Bar.  
h Thorn pipe, Cheminant Coll.  
i and j Otford Dump Asson Coll.  
k L M Hammond Collv BAR IX.

16 Bis. Queenhithe(Tatman Coll) Mark in faded red ink. BAR IX No 21.

Also R.SMITH/36 GIFFORD ST, Wolverton, Bucks

and 49 Gifford St, Iver Bucks

345 Claedonian Rd. " "

and R.Smith Pipemakers Arms, Uxbridge per E.T.Ayto.

and R.SMITH/COOPER from Iver per D.R.Atkinson.

Also Type 14 with front leaves Chiswick, Gunnersbury Pk M<sub>1</sub>s and plain with mould line.

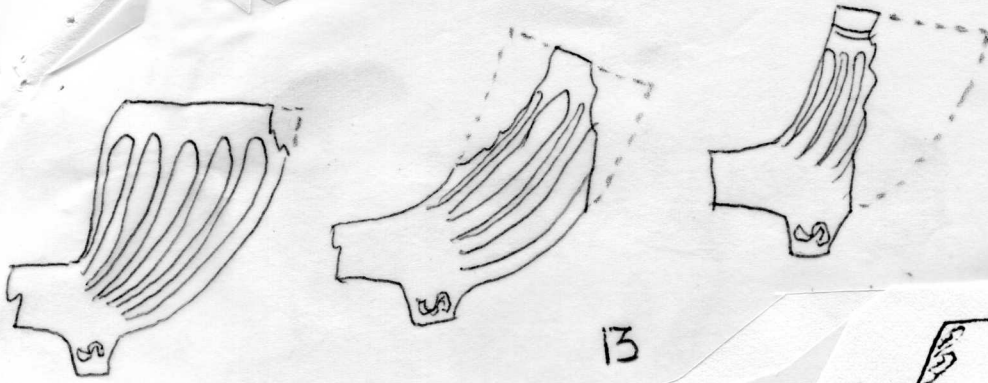

13

EX STRUTT  
ROMFORD  
J.M.D.

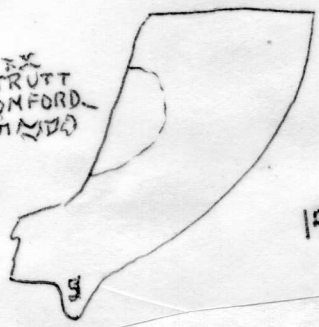

14



BRANTFORD EXC.

15

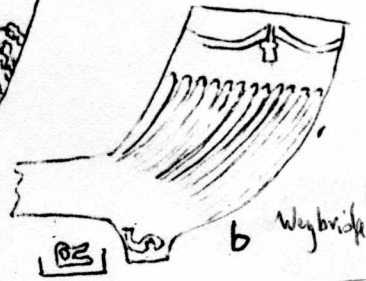

Weybridge

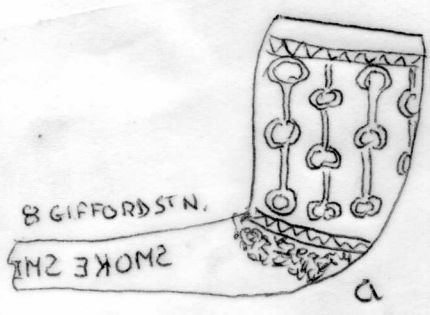

8 GIFFORD STN.  
SMOKE PIPE

15

R. SMITH  
49  
GIFFORD ST

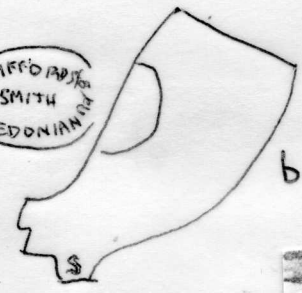

15

R. SMITH  
49  
GIFFORD ST

15

SMITH

15

SMITH



15

15

Also from Pollers Bar.

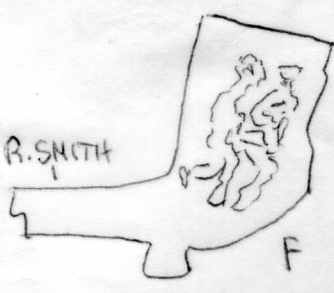

R. SMITH

15

15

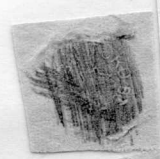

Clamant Coll  
Knobbel  
Pipe. T.29L

15

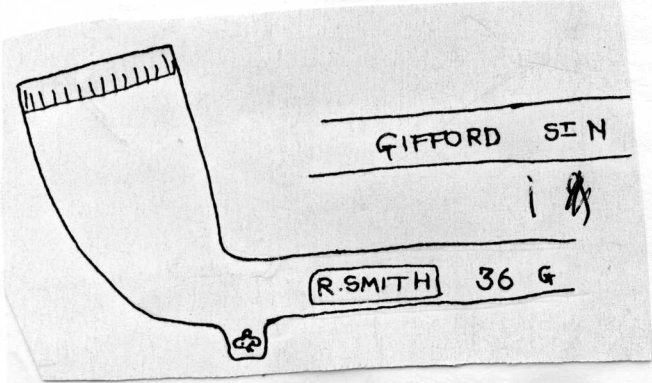

GIFFORD ST

R. SMITH 36 G

Oxford Dump.

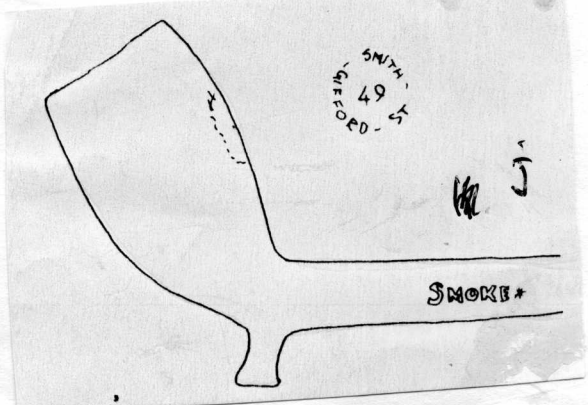

SMITH  
49  
GIFFORD ST

SMOKE+

16



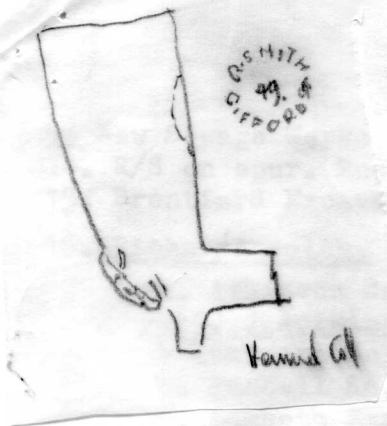

K



Richard Smith  
B.A.R. IX.



L

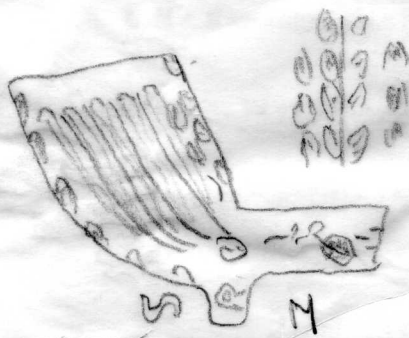

16



16 Bis

Quenks the  
Tatman Call  
B.A.R. IX. 24  
Faded Red Ink



(14)F

17. a. Staines.  
b. Egham and Brockham and and with leaves Staines.v.B.A.R.VI.

18. Richard Sayer m. 1696 Winchester

- With to him*  
*Willhelm*
- a Newbury Wharf mark probably as b  
b. Stem mark, Winchester Exc, Newbury, Canada(Walker), Marlborough  
Salisbury. Basing House. Oyster St Portsmouth, b(1) *Widely Polywod*  
c Base mark Newbury, Queenhithe(rubbing) Cheminant Coll, Winchester,  
Basing House. *Elkins*  
d. Tutters neck Virginia and photo St Ebbes, Oxford.  
and stem marks Marlborough, Southampton, Oxford, Lymington,  
W.Wellow(kilns), Highworth

19. e. Oxford Excavtions in a group 1670-1740  
f & g London (Elkins Coll) per D.Higgins.

Sayer Fareham c.1720-50.

- a Oyster St, Portsmouth. Winchester. Exeter Mus, Rippon Coll and  
b. R/S on spur. Oyster St Portsmouth.  $\frac{1}{2}$ .

(14) F



B.A. RVI

R/c Leaf Stakes

a

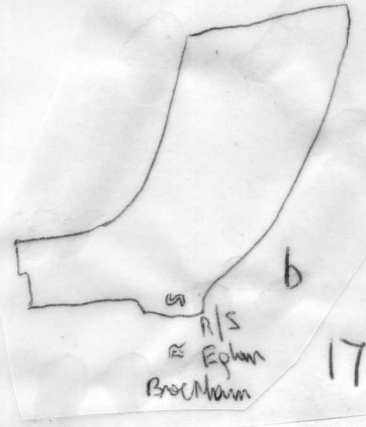

R/S  
R  
Ephraim  
Brockmann

17

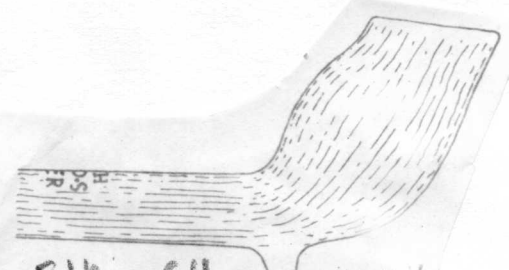

Elkins Coll  
189 M.D. Ayer

7

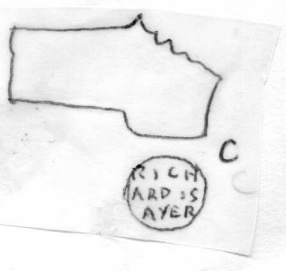

RICH  
ARDS  
AYER

c



c

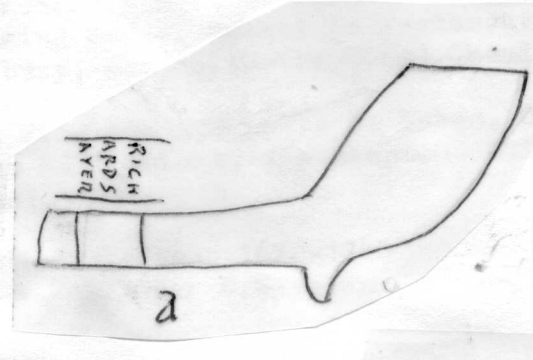

RICH  
ARDS  
AYER

a

RICH  
ARDS  
AYER b

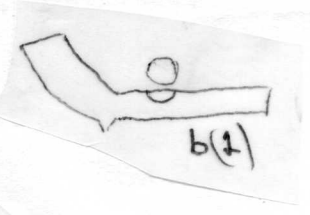

b(2)



SAY  
ER FA  
REHA  
M  
XI 368

Castle Court Ct



Elkins  
Coll  
Ayer

RICH  
ARDS  
AYER

5

18F

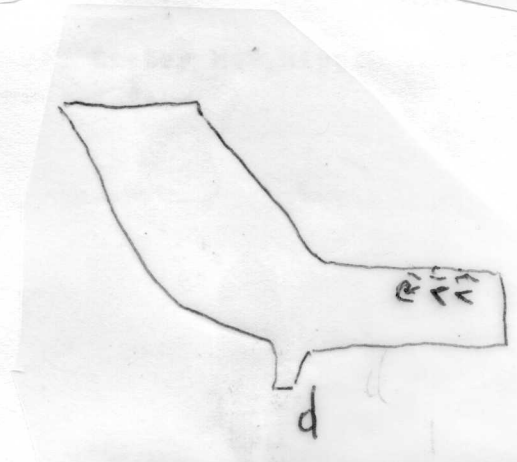

R/S

d

182



Oxford Frc.  
Group 1670-1740

EA

d-

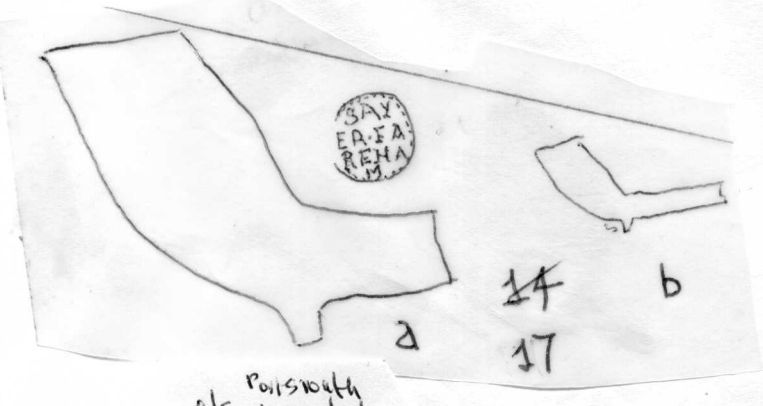

SAY  
ER FA  
REHA  
M  
XI 368

14

17

b

Paismouth  
also recovered  
at Southwold  
Poole etc. by 1990

ROBE  
RTSA  
AYER

18 19

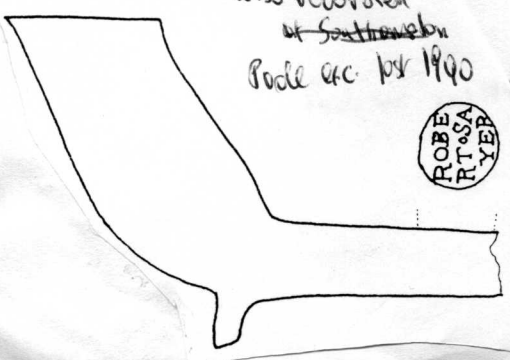

(14)G.

20. Richard Smith. 1666-98. Marlborough  
Atkinson Coll incuse on a wide base.
21. a Poole. on stem  
b. On heel, Marlborough and on stem Salisbury. c 1680-1730.
22. a Poole type uncertain  
b. St Fagans Mus c 1650-70 ? incuse.
23. R. Stephens stem c 1700-20 Hythe (Hants) Portsmouth, Fareham
- 24 Oyster St Portsmouth see perhaps No 25.

24 a. Castle Cornet, Guernsey

RIG  
HGM  
TH

15

20

(14) G

18

(RS)

Heel with  
Northborough  
Salisbury stem c.1730

b

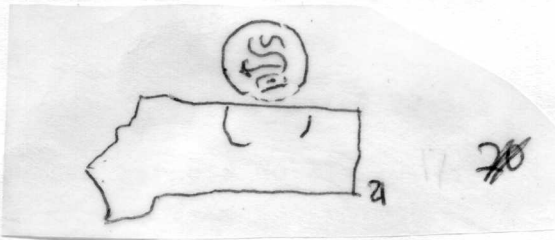

21

(RS)

a

21

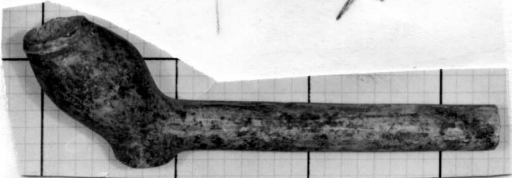

(RS)

b

22

R  
SER  
ENS

22

23

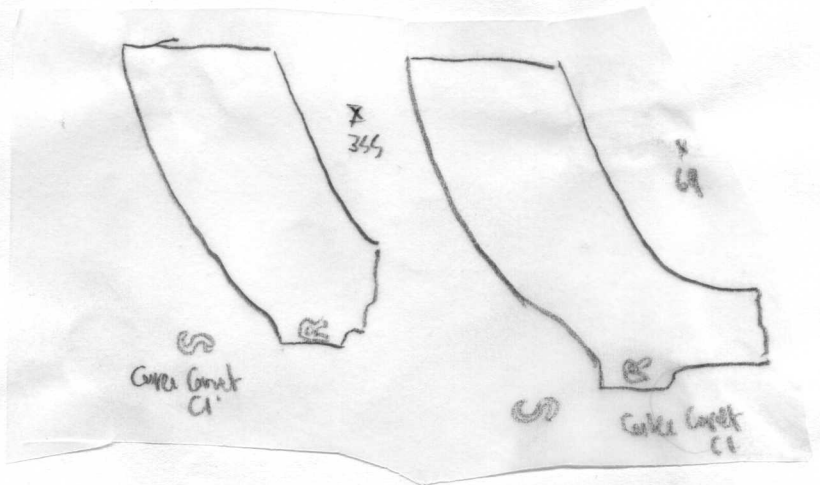

24 a

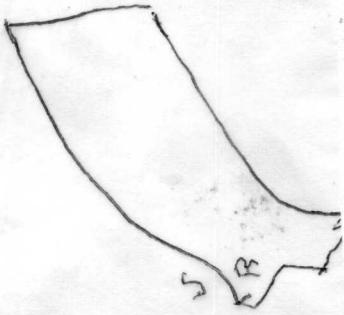

Painted  
Fox p. Hall.

Dipter st

24



24 a



14(H)

- 25 Reuben Sydney. Southampton 1687(app)-1748.
- a. Southampton in a group closing 1720. Stamped incuse.
  - b. " " " " Rolled "
  - c. Louisbourg, also St Peter Port, Guernsey(Soc Guern. XIX Pt V 1976 and Winchester.
- Also stem SID/NET. Winchester.

26. Richard Simes Recorded 1651-70 Norton St Philip & - Woolverton

- a Bath 3 examples per M. Lewcun
  - b Bridgewater.
- Both incuse,

(14)H

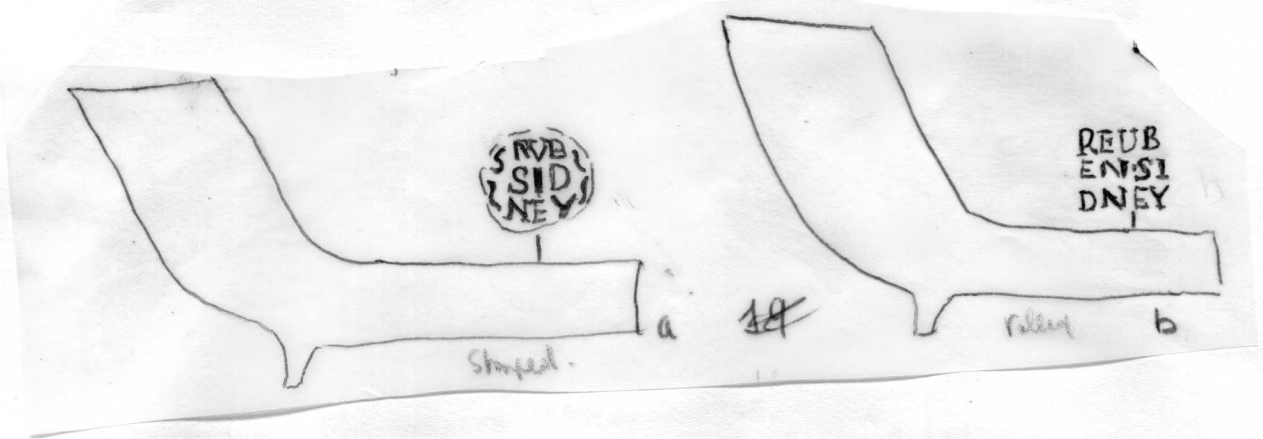

RICHARDS  
SIDNEY

REUB  
ENSI  
DNEY

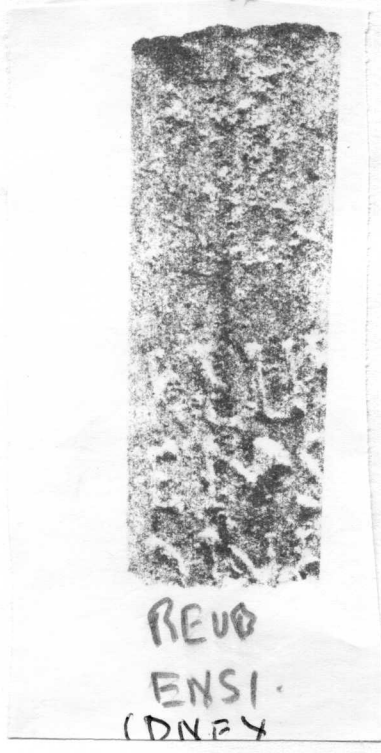

REUB  
ENSI  
DNEY



25

St. Lewann  
 RICHARDS  
 IMB  
 Base 3 samples  
 Bath  
 a

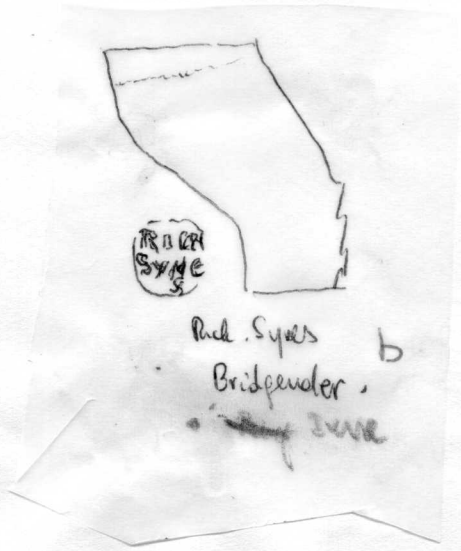

RICHARDS  
SYNE

Rich. Syne  
Bridgwater  
b

26

11.11  
 RICHARDS  
 SYNE



XI.182

SID  
NEY

CD  
Cute Gnet  
CI



XI.366



SS

1. E. Anglian type 7/8. c 1670-90. Castle Mus, Norwich.
- 2 Type 11/12 G. Stamford, site 2, 50 examples. c1750
3. Type 17/18 (variety. site 2 Stamford. c 1700-30.
4. Type 6G. St Mary Aldermanbury, G.H.M. Polished c 1660-80.
5. ? Samuel Saunders Stamford Baron, 1709, took app, perhaps 3 also  
From Stoke Goldington, Bucks.?
6. Hogarth House kiln, Chiswick, Gunnersbury Pk Mus.  
a. 5/64 Mould line on base, b 4/64. c1820-50.
7. Oyster St, Portsmouth c 1730-50.
- 8 Stephen Smith Hull. 1796(b) F.1818 working until 1859.
9. Ironbridge. c 1650-80. and Pool Rd Montgomery
- 10 Susanna Southorh 1841-81 Bridgenorth  
Atkinson Coll.



(80)  
(15)

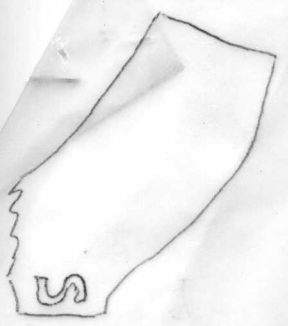

1



Ironbridge  
Brosby  
Pool Rd Montgomery

9

S. SOUTHERN  
BROSLEY

At Lynch Coll  
Susannah Latta Hill 1899 Census

10

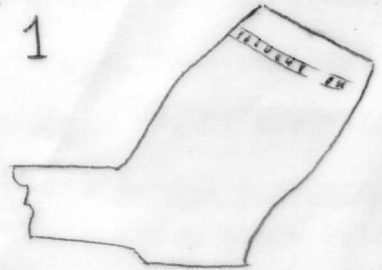

3

SS

4



2



5



Dista of  
Pittsuli



7

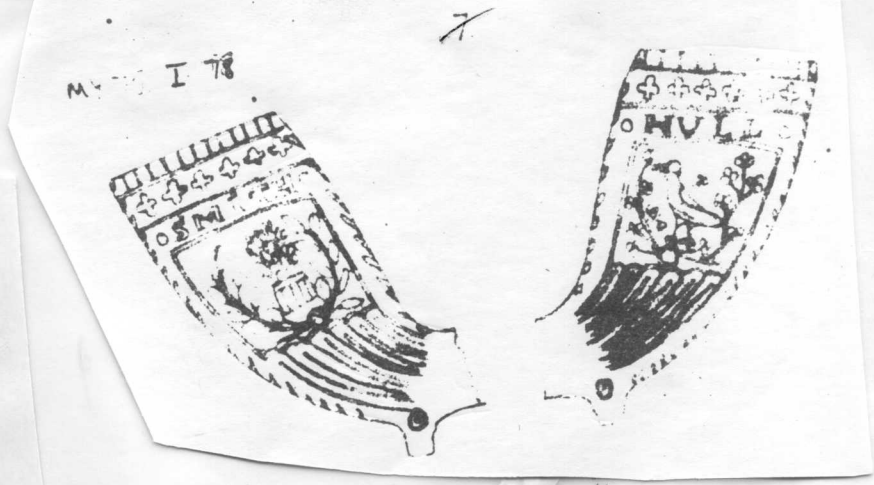

MAY I 78

HULL

Hull - Stephen Smith

8

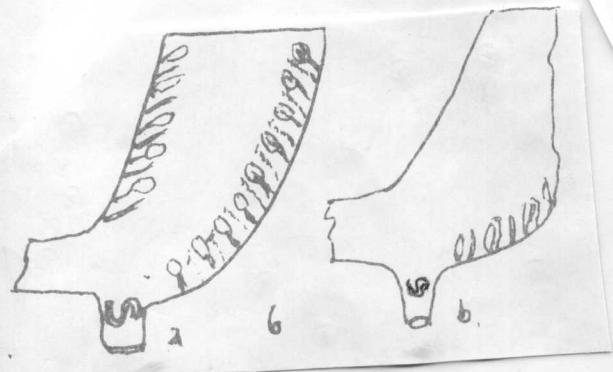

2

6

6

6

1. Lincoln Mus. 1650-70.
  2. T/S Norwich Castle Mus in a group 1700-40. Type 10G E. Anglian.
  3. T/S Bridewell Mus, Norwich. Button spur perhaps Thomas Smith  
Norwich 1783(D) . Pipe c. 1800
- 3 Bis Thomas Secker Kings Lynn 1821F-1822
4. Thomas Street, Northampton 1838-59. 36 examples from Blisworth, Boughton Green, Cogonloe, Scaldwell, Northampton.
  5. Stoke Goldington, Bucks. stem relief. ?Thomas Simpson Bedford. 1724-32.
  6. Atherstone, Warwick's c 1670-1700.  
b. Fishergate Nottingham  
Also T. STUART/GLASGOW, Fort Lennox, Quebec. Vancouver. 1828-32.
- 6 Bis. Thos Southorn (1) Bridgenorth 1822-45. (Atkinson Coll)

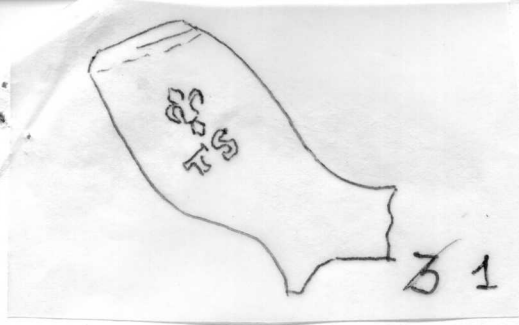

SOUTHERN  
3 WORT

6 Bis

SOUTH  
SWORT

Atkinson Coll. Broseley  
T. Southern 1824-51

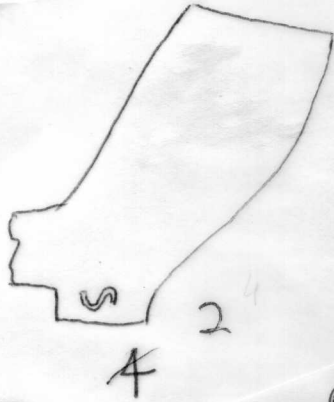

4

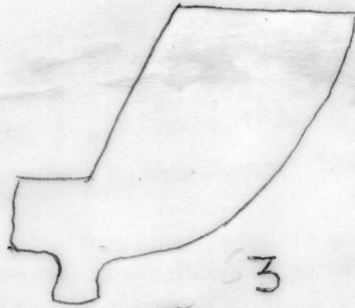

3

Pipes of T. Street - Northampton 1838-59



3 Bis

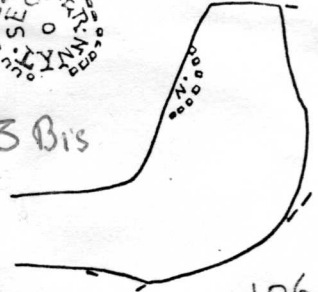

106

Thomas Secker - Lynn  
1821 F - 1822

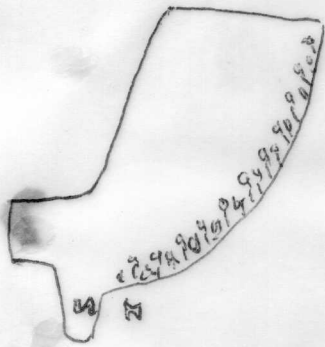

36 examples from Blisworth.  
Bayham Green, Gopen be, Northampton Scallwell.

4

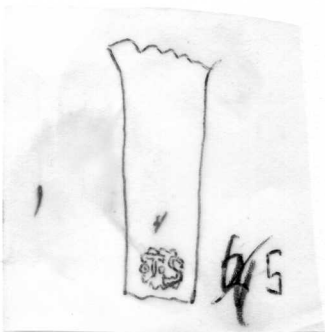

6/5

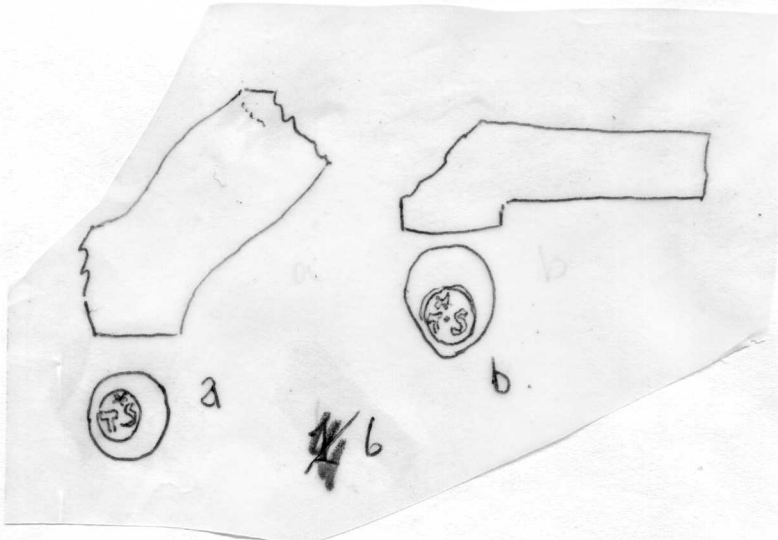

a

b

6

- 7 a. Southwark Bridge, Cheminant Coll. Relief.  
 b. London, Atkinson and Barton Colls, Colchester (pit 1630-50)  
 Queenhithe (rubbing) Cheminant Coll.  
 c. Queenhithe, Cheminant Coll) relief.

b probably 1610-30 others 1620-40 see S and IS and B.A.R.VI.

8. London, Rippons cards, Exeter Mus. ref 12.8. 1630-50

- 9a Queenhithe, Cheminant Coll, base mark. 1700-30.

b. " Atkinson Coll, Thames, Hume Coll.

c,d,e all Queenhithe, Cheminat Coll,

b. occurs also from Tom's Coffee House Wood St c.1740-50.

c, d, e, 1720-50. c perhaps to 1770? (v. Collectanea Londiniensis)  
 for Thomas Smith 1758-74. Su Ass and exporting to H' dsons Bay.

and type 10/11G Bankside and Walthamstow Mus

10. Bermondsey (Celoria excavations) read TS/CS but TS/TS from Queenhithe  
 Cheminat Coll cp 9d. above. c 1760-80.

- 11 T/STUBBS/BILLINGSGATE, incuse Cheminant Coll. see H. Stubbs 23 Princes  
 Rd. 1910.

Also recorded. Type 12/13G. Marshalsea and Mortlake and  
 Coat of Arms on type 22G. Mus Lond.

Type 12G. Bedford Sq. c 1780-90. v. B.A.R.VI

Bermondsey (Celoria)

T/STUBBS/BILLINGSGATE as TC/CS  
 July 1915



Southwest Br.  
Looks like a single letter T  
do you think a merchant  
mark designed  
around the letter?

relief  
a  
T

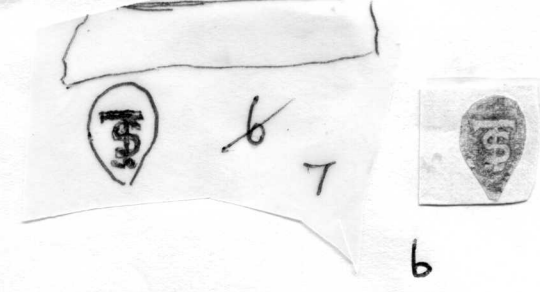

? Dutch  
v. Duca

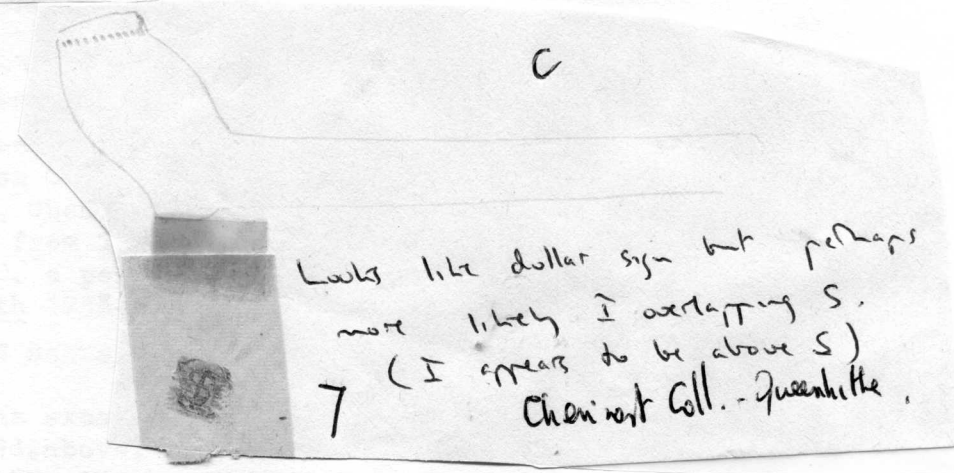

Looks like dollar sign but perhaps  
more likely I overlapping S.  
7 (I appears to be above S)  
Chambers Coll. - Queenhite

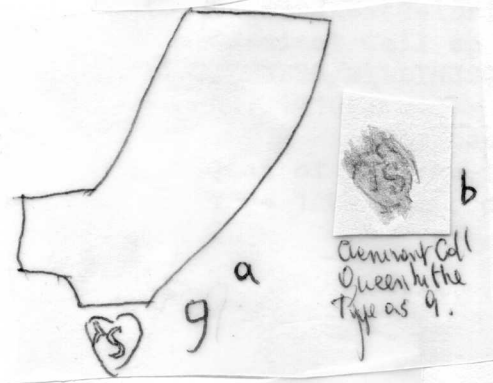

Chambers Coll  
Queenhite  
Type as 9.

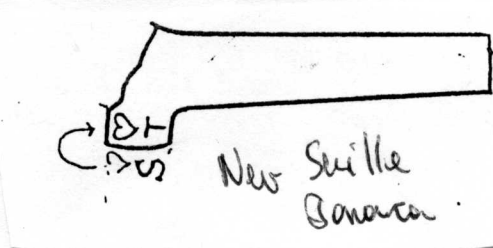

New Swille  
Banana

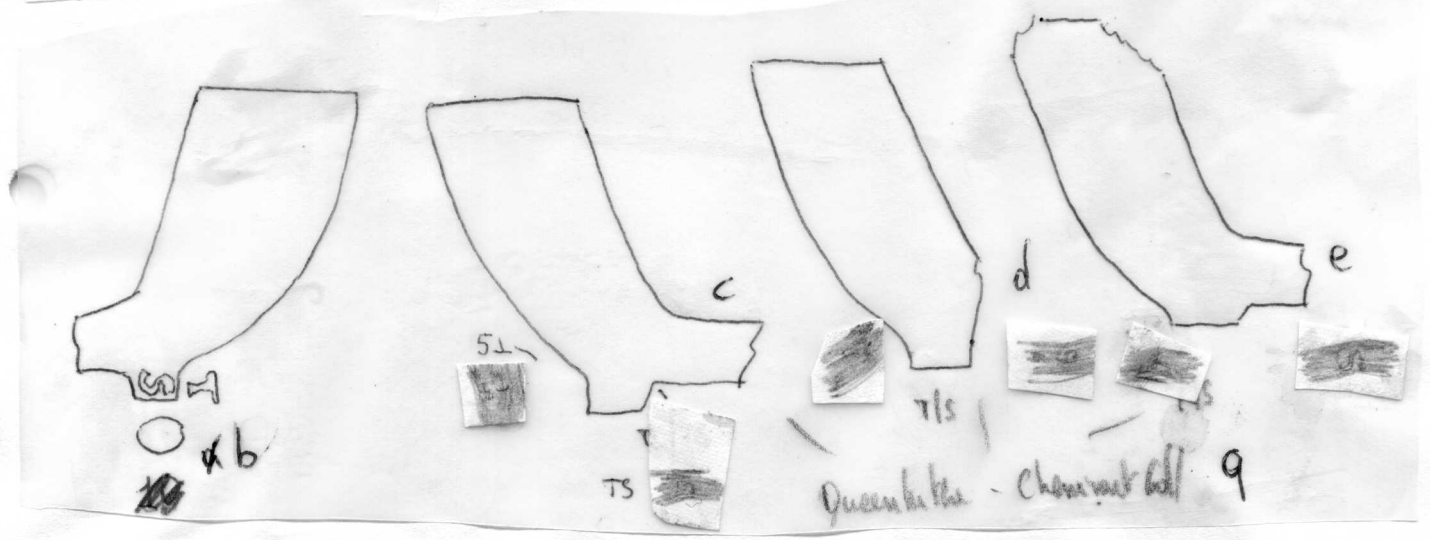

Queenhite - Chambers Coll 9

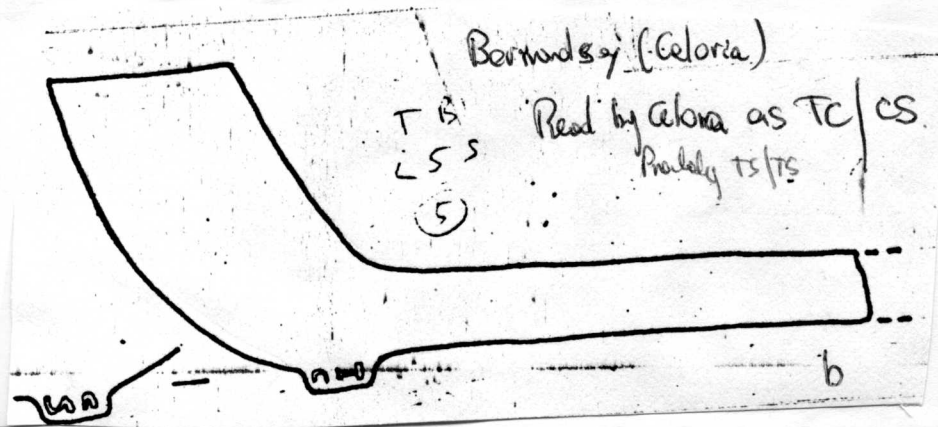

Bermudsey (Celoria)  
Read by Celoria as TC/CS.  
Probably TS/TS

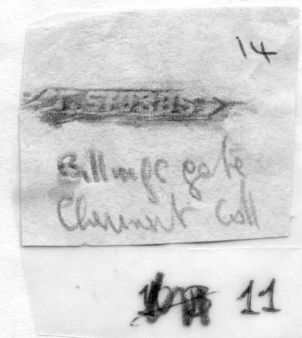

Billings gate  
Chambers Coll

12. Thomas Summers 1739-69 Wickwarr Glos. All from kiln - Sen & Jnr

13 a Probaly Thos Smith 1719 Chipping Camden. From Hales Abbey  
also T/S on spur<sup>1</sup>

b From Gloucester(Gleviensis 22. 1988)

13 Bis Norton Priory. Runcorn BAR IX.

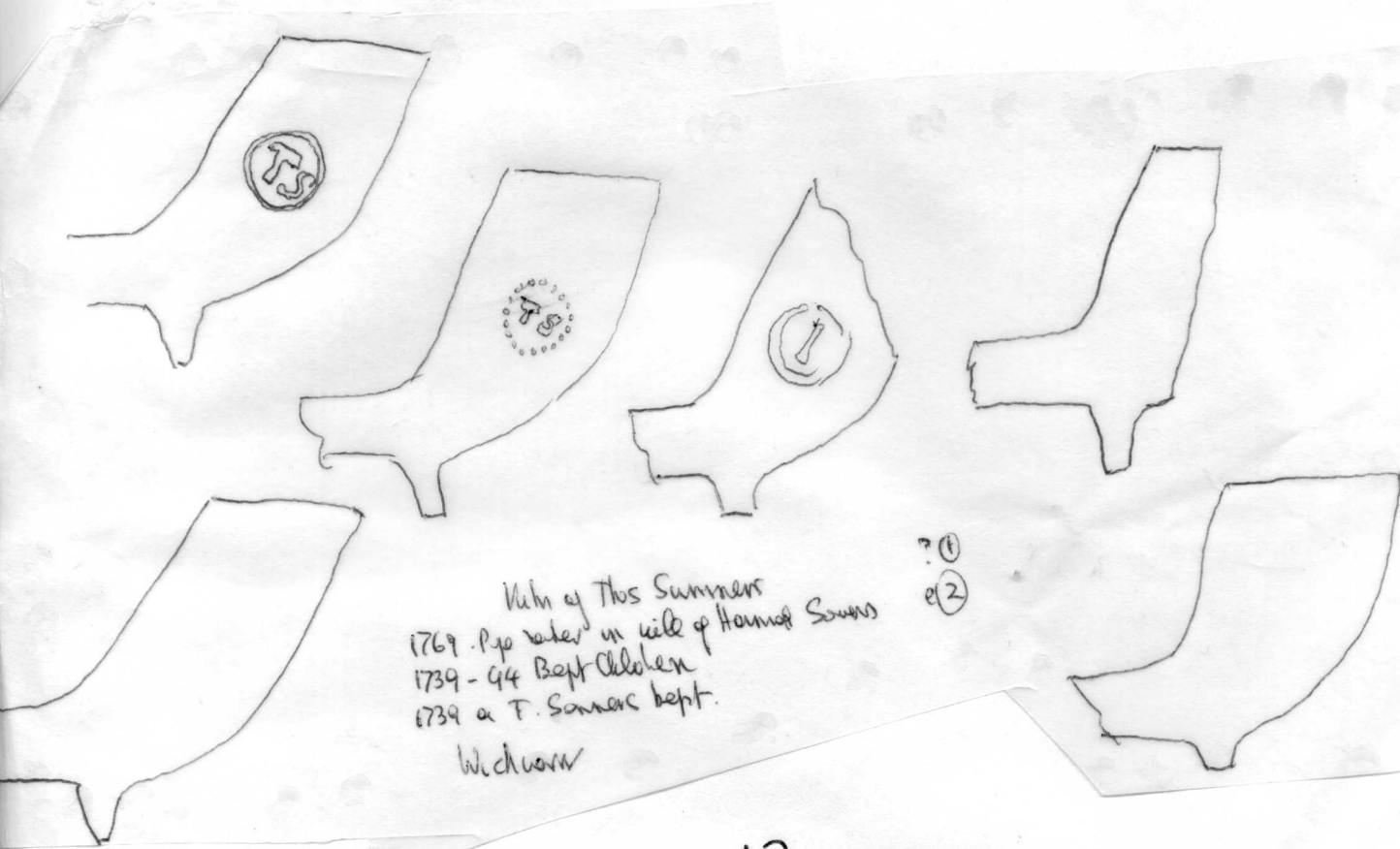

Vilm of Thos Summers  
 1769 - P.p. water in well of Hornet Sours  
 1739 - 44 Bept Clebelen  
 1739 a T. Somers bept.  
 Wickwar

? (1)  
 e (2)

12

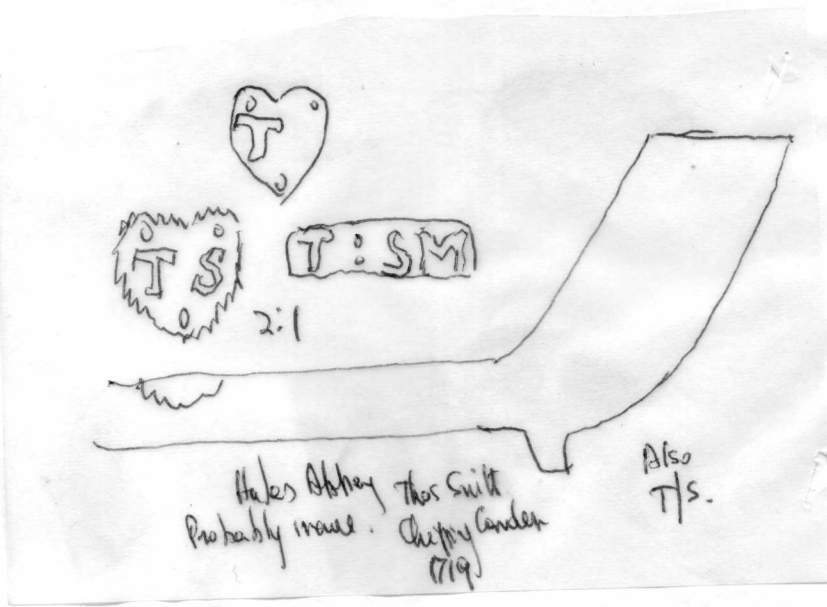

Hales Abbey Thos Swift  
 Probably more. Chippy Canden  
 1719

Also  
 T/S.

13a

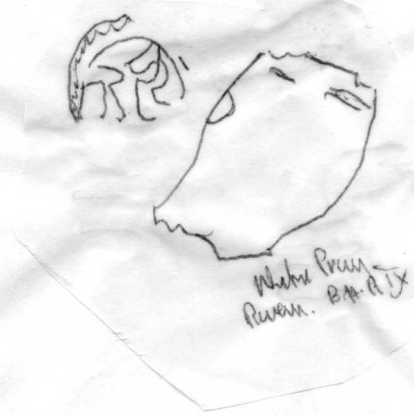

White River  
 Raven. B.A. D.V.

13 Bis

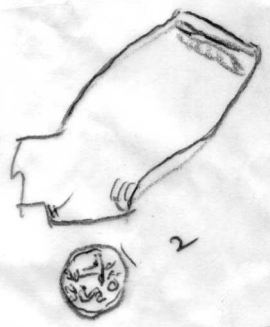

13 b

2

Gloucester (Gloucest 22. 19 DE

TS

(17)C

14. Portsea. ?Thomas Springay 1841. Census  
15. a,b,c with projecting base all Salisbury. Type 7.S.  
d. Marlborough  
e Winchester

Date range 1650-80.

16. Thomas Simes c 1680-1720. Shaftesbury  
a ~~Salix~~ Shaftesbury  
b,c, " "  
d and e. " and Hindon  
f. Shaftesbury.

- 17 Thomas Sharap(?Sharp) c. 1700

Polished stems, Salisbury, Southampton. Atkinson Coll

- 18 Thomas Smithfield. Ditton, westbury 1670-1703. P.Rges, Q.S.M.L.

Polished bowls. London(Horniman Mus)and (6)Elkins Coll, and Devizes, Calne, Salisbury, Bath.

19. Thomas Smith. 1703-36(ob) Fisherton Anger. P.Rges<sup>1</sup> M.L.  
a Salisbury, 4 examples Atkinson Coll and Endless St(Oswald Coll)  
E.Orchard nr Shaftesbury

b. Hindon, 2 examples.

(18)D. (D)

20. Thomas Smith(1) Bristol 1651-72

a and b. Bristol (J & P)

c abd d " (Pritchard Coll)

e. Rippon Coll ex. Binfield Album mark as c. Exeter M<sub>u</sub>s

Wanmaes, Glemorgan

Thomas Smith(2) f.

1672 App to AnnSmith Bristol fl 1681- c 1700

Bristol (J & P nos 242. 248)

21. T. Spillon - listowel - Charles Quay, Lench.



(15) C  
(17)

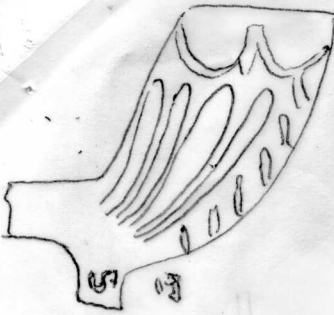

14

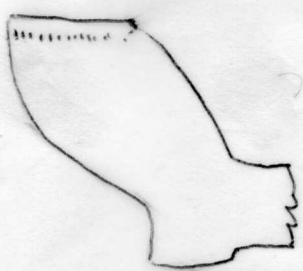

15



a

b

c

d

e

15

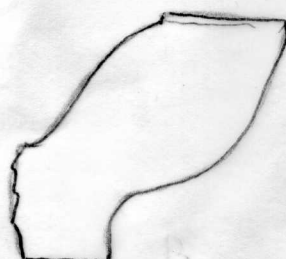

THO  
SIM  
ES  
b  
HOM  
ASU  
MES  
c

TS  
f



16



a

d



Hindon  
THO/SIMS

e

THO  
SHAR  
AP  
17

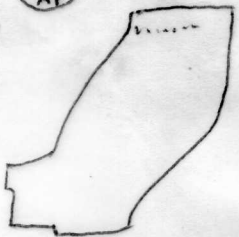

18

17

Elkan - Hugo



18

THO  
SMITH  
LTH  
stem  
Salisbury

THO  
SMITH

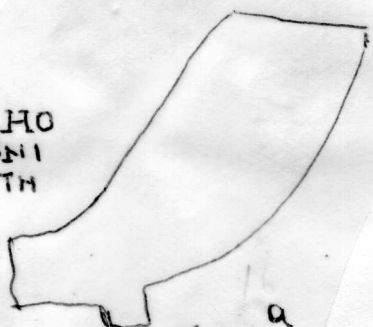

19

a

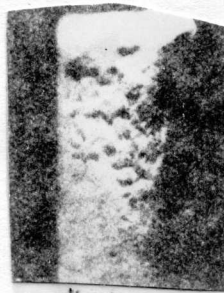

Hindon  
THO/SMITH

a

b

19

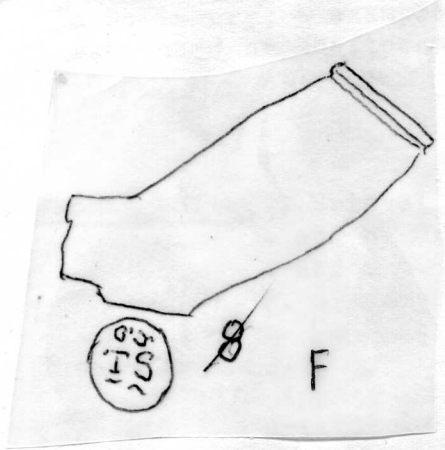
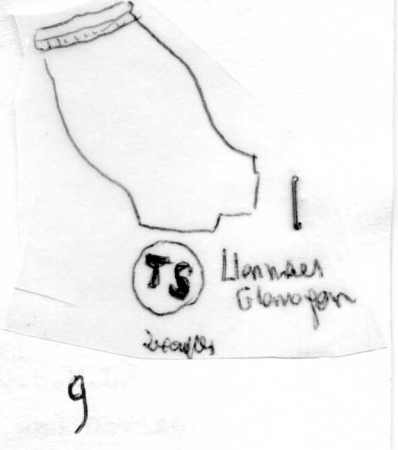
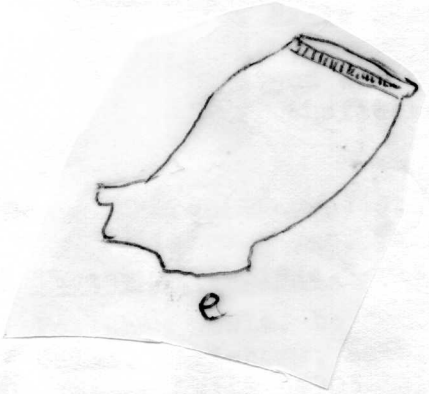
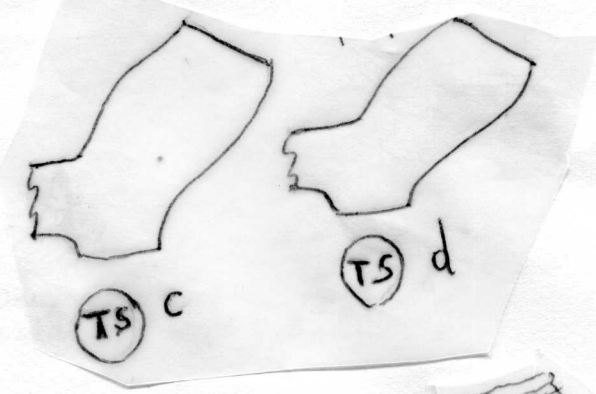
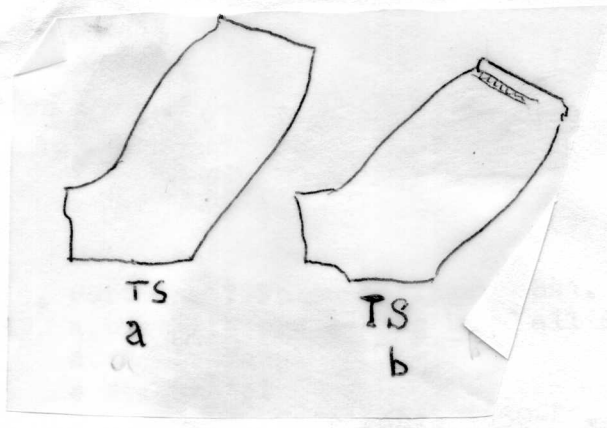

20

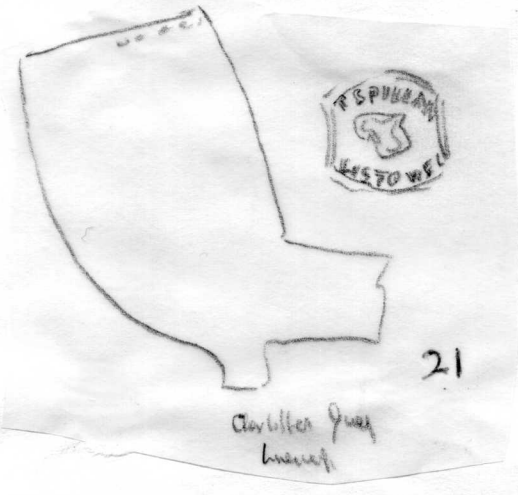

WS  
18

WS  
18

1. William Sewell 1646-51 Gateshead

a Blackgates excavations Newcastle and b Blackfriars and W.Welpington.

2. William Stovin Hull 1840-63.

a Hull Museum and another with sheaf on both sides.  
b Beverley.

Also stem STEWART/DARLINGTON. Richmond Yorks, (Hubbard Coll)

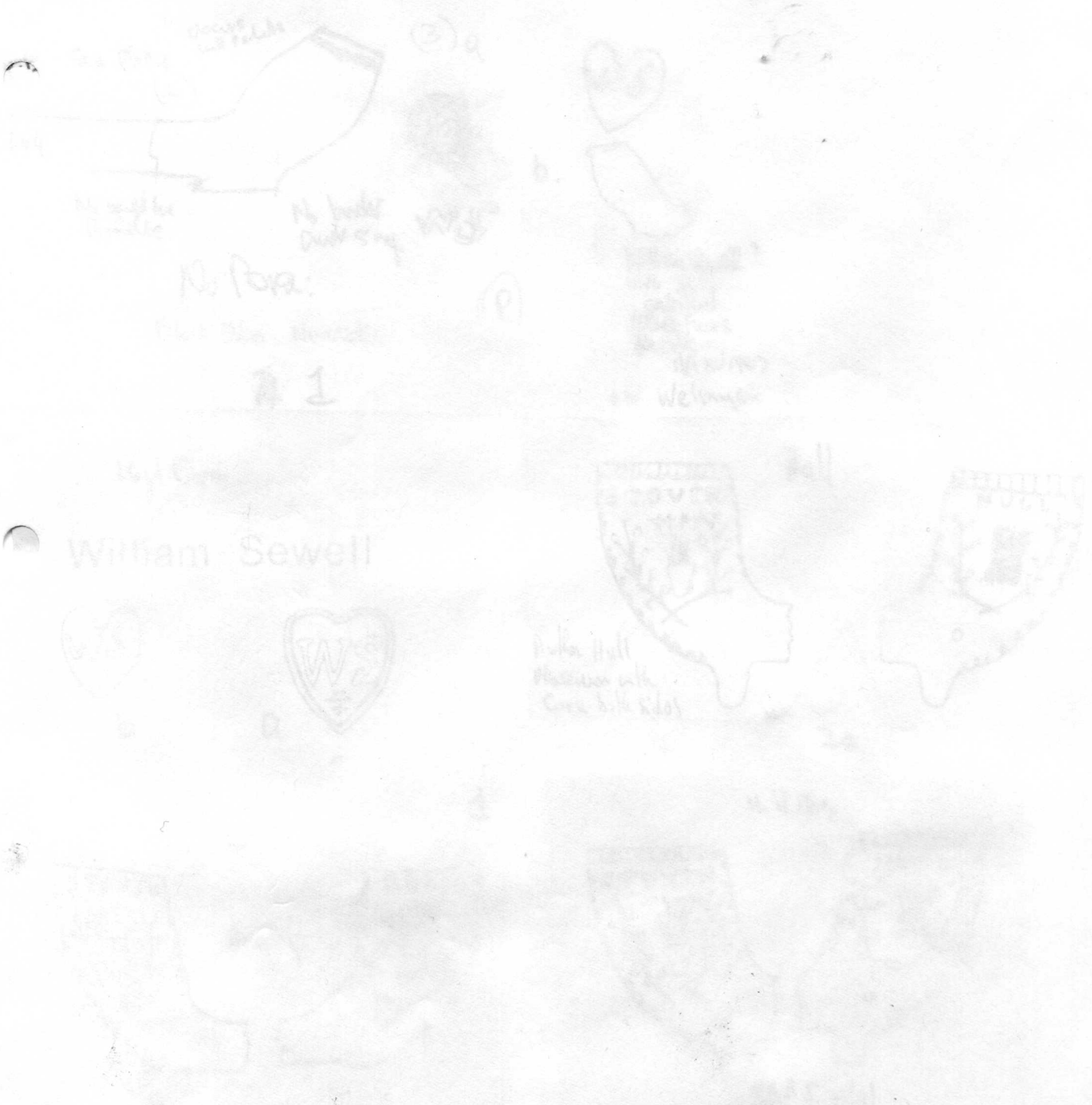

~~A~~

535

D.14.

Smaller  
Same pat.

(1)  
No shell

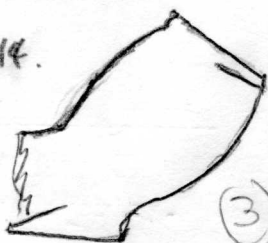

No Para

(3) b

Gold border

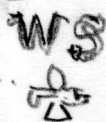

a

✓

D.13 Same Pat +

occurs with Paralle

(2)

(3) a

664

No shell he.  
Paralle.

No border  
Cute's out.



No Para.

(P)

Black Gaten - Ninnocole

~~A~~ 1

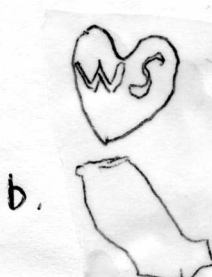

b.

William Sewell?  
1646-51  
Galeshead  
Black Friars  
Newcastle  
HA XV 1967

e.w. Welbington

Loyal Estate

William Sewell



b



a

1



Barly.

Hull.



Anchor Hull  
Museum with  
Corn both sides

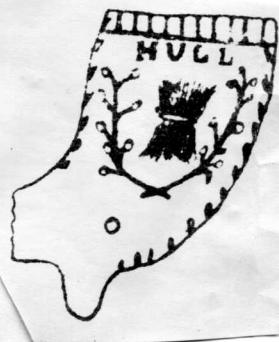

2a

Hull Mus

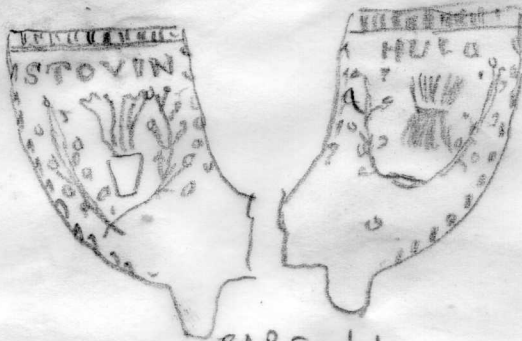

BAR I 10/41

2b a



4. William Smith L<sup>I</sup>ncoln 1798-1851. v. B.A.R.I.

a. Slave kneeling at Liberty, Lincoln Excavations. relief mark round rim of bowl.

b. Indian supporting shield of arms. Lincoln, Tattershall Boston. Mark relief round base of bowl.

5. a and b both Stamford.

a probably William Smith, Stamford, 1735. *in Wm Septon Nottingham*

b. c 1850.

6. a and b. Norwich

a Castle Museum in a group 1700-40

Strangers Hall Mus 1730-50.

c. William Shearwood in the 1841 Census of Norwich ?

aet 19.

Pipe stem Castle Mus, Norwich, Raleigh and Crocodile and on pipe marked W/S on spur plain Stowmarket-Oak Rhind Coll.

d. All William Sharp Kings Lynn 1821F-46D.

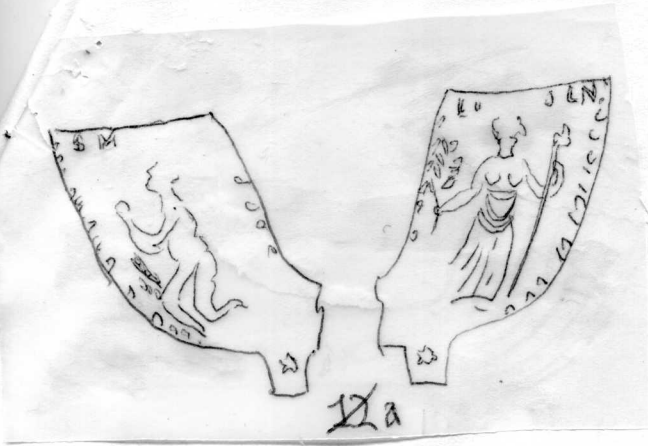

4

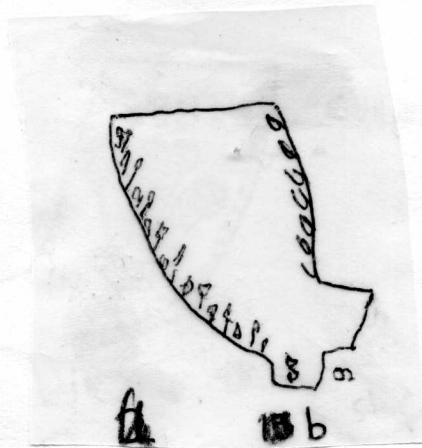
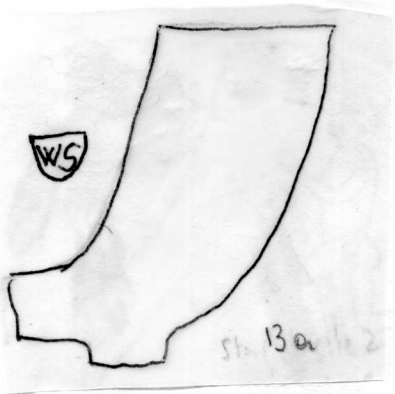
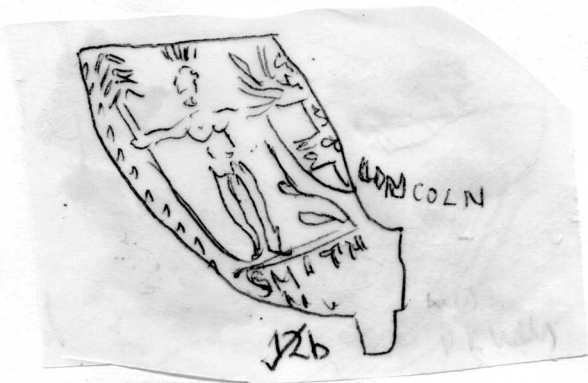

5

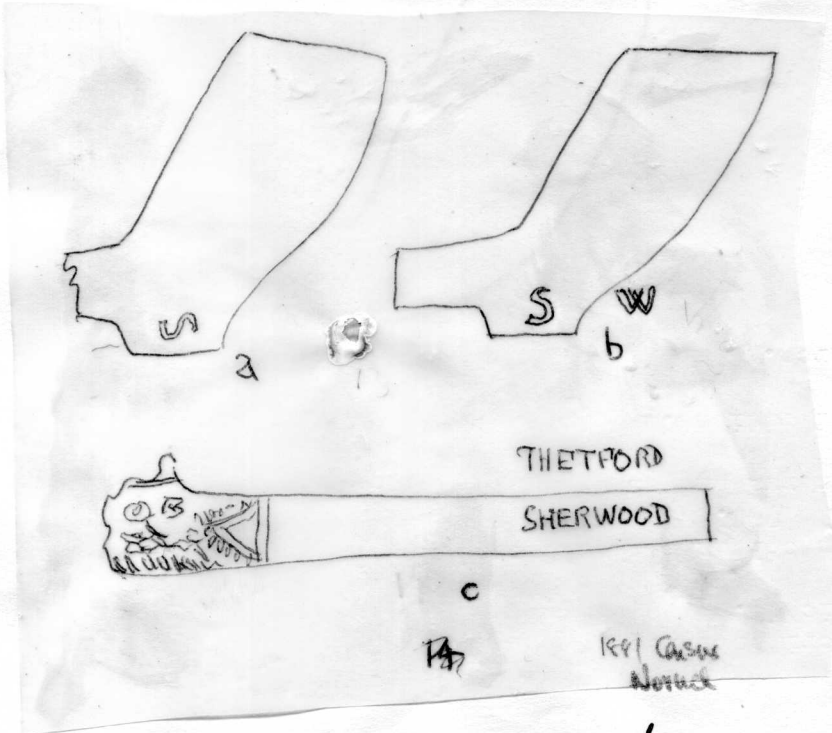

6

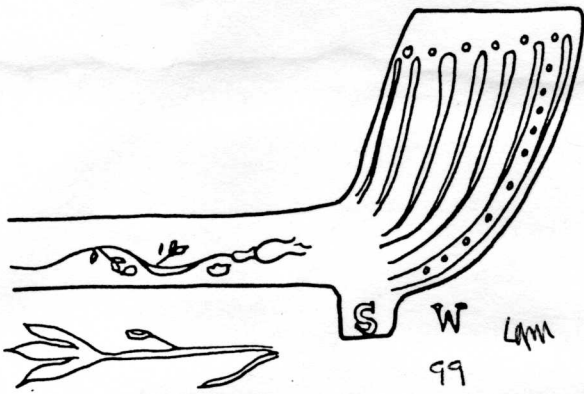

Wm Sharp. 1821P-46.D.

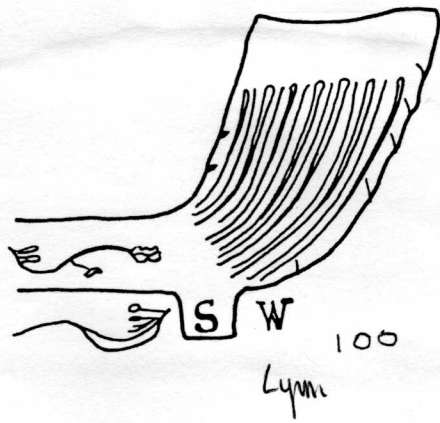

d

102



103

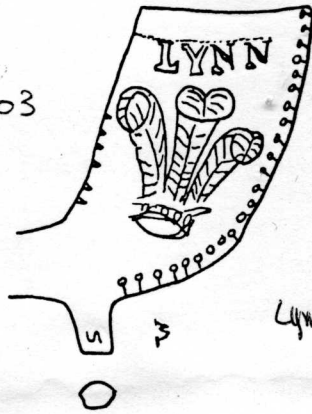

SHARP

d

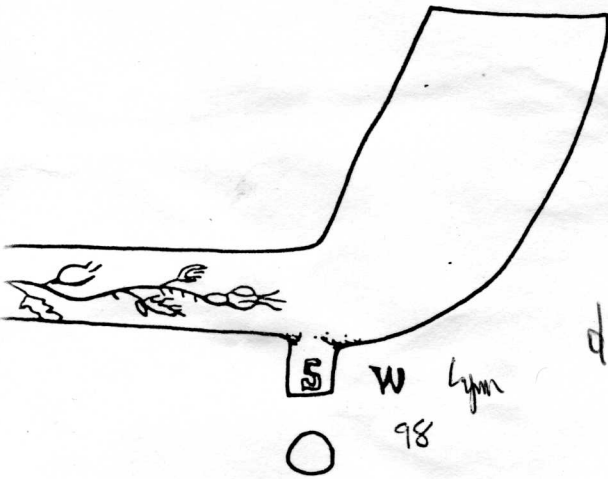

d

6

(15) 16 B

18 (B)

WS

25 William Sefton. 1704-37(Ob) Nottingham

a-d. c.1680-1700 ? earlier Wm.

a. Salutation Inn, Drury Hill

a.1. Drury Hill

b. Drury Hill, Salutation Inn

b.1. Aslockton " "

c Salutation Inn. and c1. c2. Wallington Common, Broseley

d. Derby Bridge, pre 1789. v. 13a, Stamford.

e. Drury Hill Salutation Inn

f. Jessops store. with pattern E, Nottingham

g. Drury Hill with Pattern B.

A Drury Hill

B Nottingham

C. " (Alvey type 7.)

D Lambley ( " " )

E Chilwell on e.

F Nottingham

G "

H Fishergate.

K " (Alvey. Type 3).

L " " " 1

Also Southwell

Ref. B.C. Alvey. 'Clay Pijemakers of Nottingham'. (Trans Thordon Soc. 1972 pp 35-45)



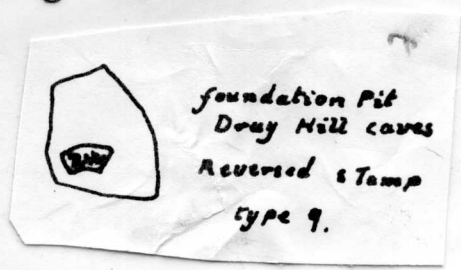

15

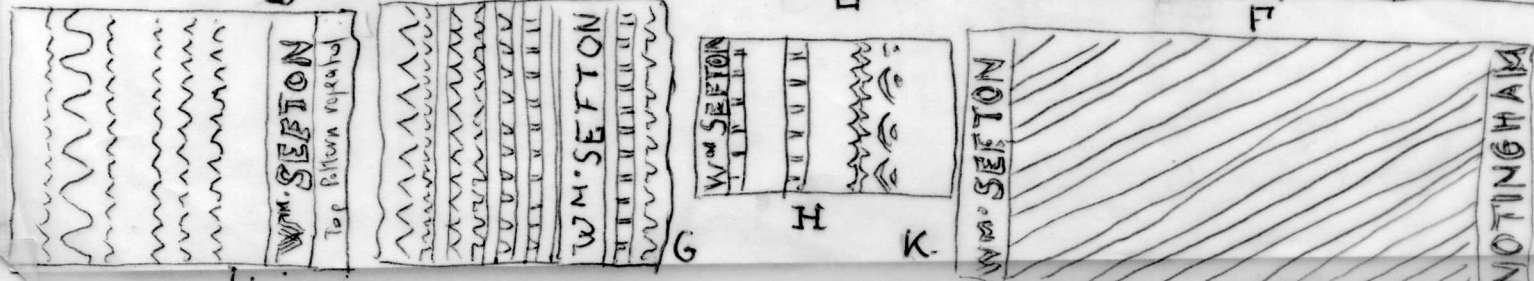
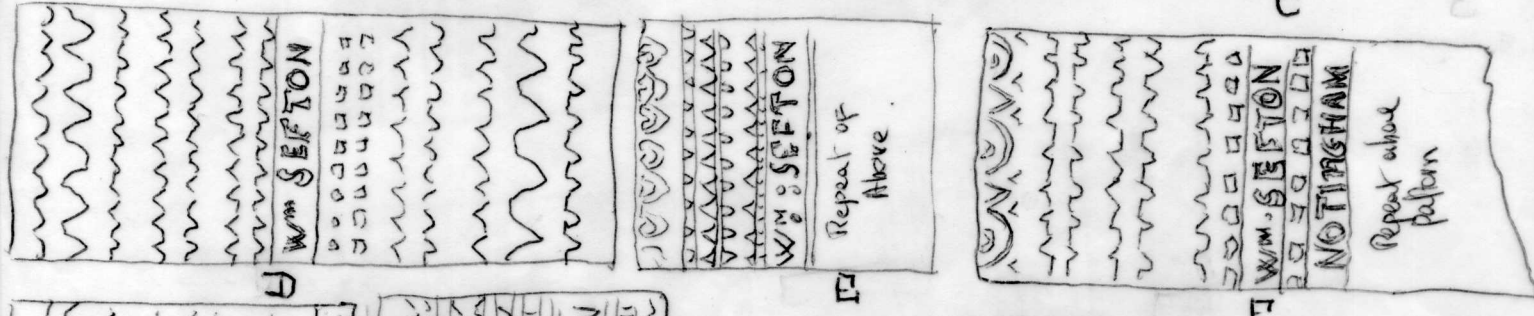
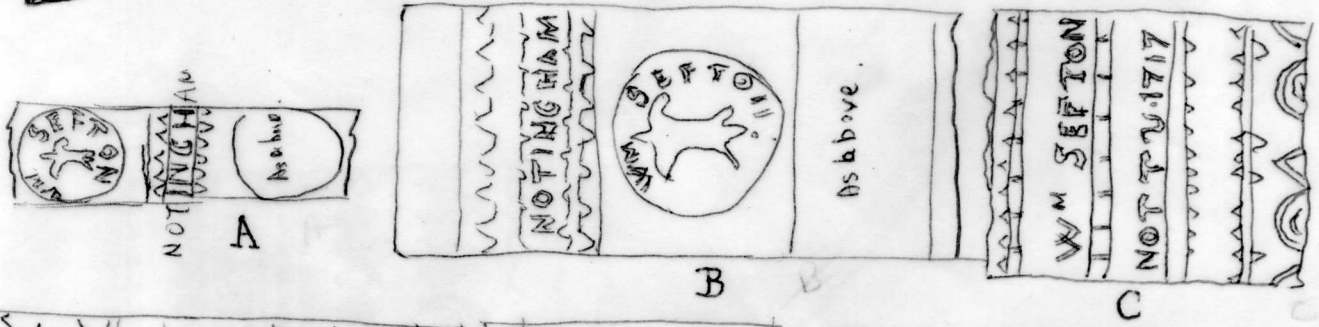
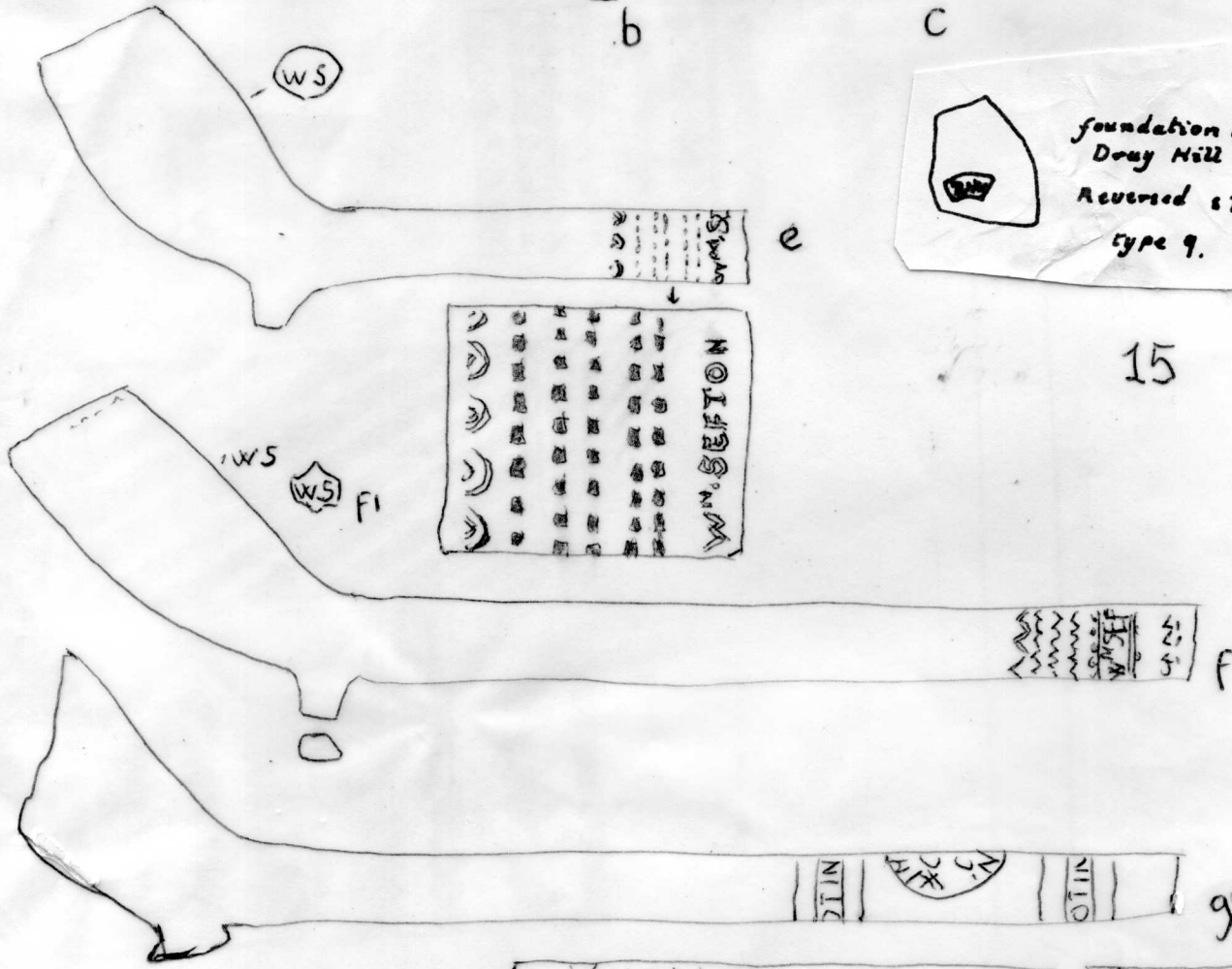

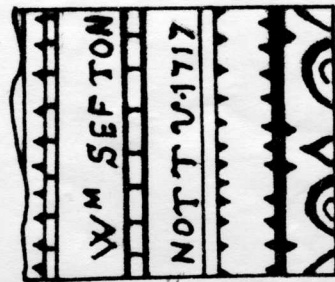
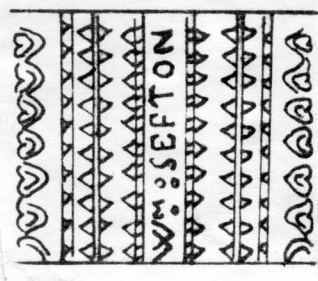
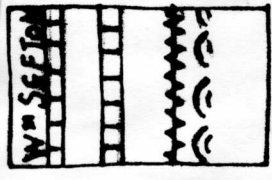
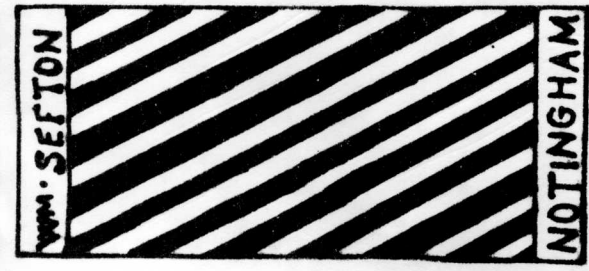
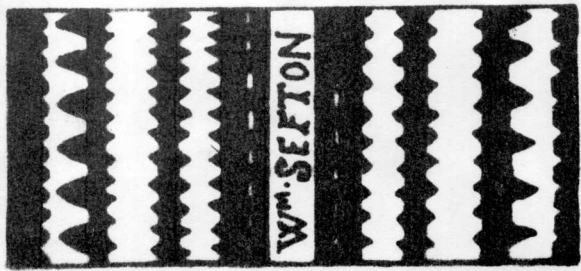
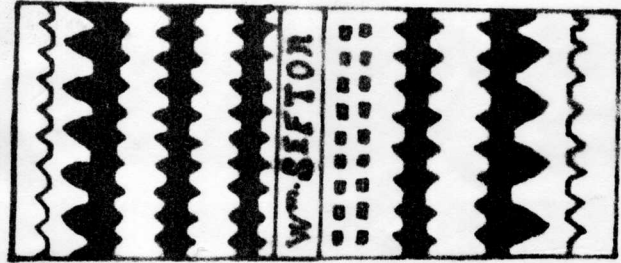

Fisher's gate

On the wall

3. Type 3. Fisher's gate.

1. Type 1. Notting Tam Wall

2. Type 2. Ladbroke

Type 7.

I.K.C. oct 1969

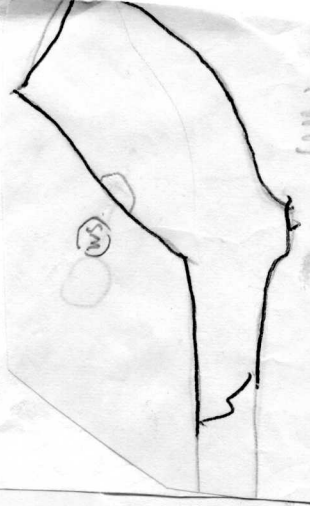

Wollington Common, Broseley  
British Museum.

Nottingham

WS  
(18)C.

16 William Southorn Broseley. Took over Noah Rodens business 1829

William Southorn and Co 1850-1950.

- 16a W.SOUTHORN & CO/BROSELEY on stem. Tregaron
- b SOUTHORN & CO/BROSELEY Greyfriars Stafford.
- c W.SOUTHORN/BROSELEY, Broseley, Robinson Coll. Nailsworth
- d W.SOUTHORN & CO along stem. No 19. Dorchester  $\frac{1}{2}$ . Walsall Moat.
- e " " 17. Chester
- f W.SOUTHORN/BROSLY ~~1655a~~ 16 SA(lop) Chester
- g ~~SOUTHORN & CO~~ SOUTHORN & CO/3 SALOP. Coventry Mus.
- h SOUTHORN/BROSELEY. Kew Sewage works, Rundle Coll.
- i. Coventry Mus.
- j Wilmcote and Stratford, Warwicks. Biggin Hill. London, Mus Lond. Monmouth.
- k W.SOUTHORN & CO BROSELEY No. 23 simialr for 1 but 24.
- m W.SOUTHORN & CO., Garrison House, Scilly, St Mary's. Walsall Moat.
- n. Greyfriars, Stafford.
- o. Tokens of Wm and Edwin Southorn

Also. W.SOUTHORN/BROSELEY relief along stem with bar between and with no bar.  
and with no bar but smaller and no bar very small.

W.SOUTHORN & CO./BROSLY/Number SALOP incuse along stem  
Broseley Atkinson Coll and last also Nottingham. Steyning.

SOUTHORN/B.NORTH, Relief along stem Broseley, Atkinson Coll.

See Wimborne Mus Coll. and Oswald Coll for 1950 products.



18

W. SOUTHERN & CO  
BROSELEY 17

Chester

W. SOUTHERN  
BROSELEY 18

7

8

e

f

W. SOUTHERN  
BROSELEY

7

c

g

542

County  
Mus.

DRN & CO  
3 SALOP

9

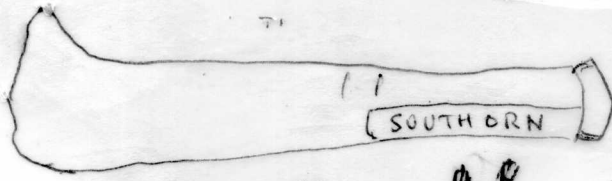

10 h g r



Greyfriars - Stafford. b

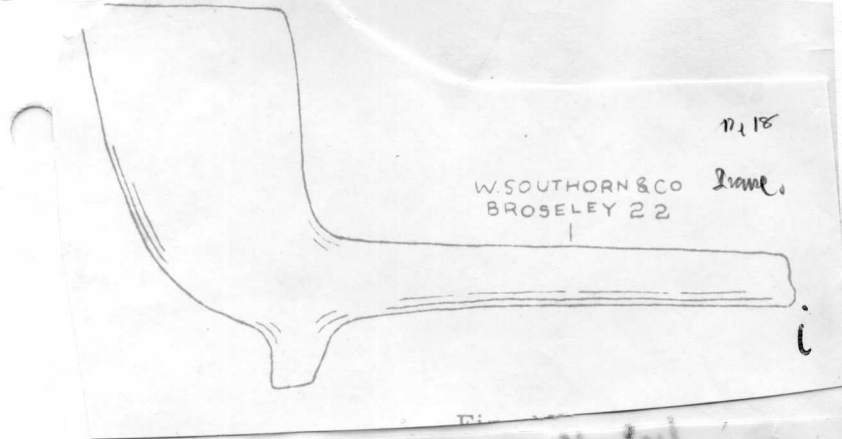

W. SOUTHERN & CO  
BROSELEY 22

1718

Imme.

i

County Mus (M)

W. SOUTHERN & CO  
BROSELEY 19

9

j

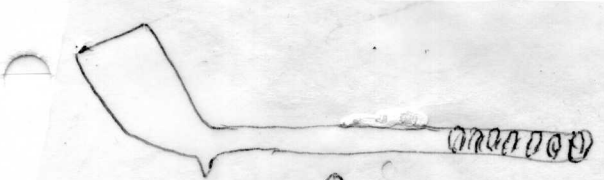

8

d

County Mus (M) - Monmouth

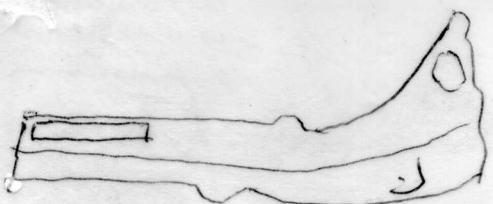

6

a

W. SOUTHERN  
BROSELEY

Along stem  
near  
Parker dies

W. SOUTHERN  
BROSELEY

W. SOUT  
BROSE

W. SOUTHERN & CO  
BROSELEY 12 SALOP

Imme.

All known c/s



(18) C.

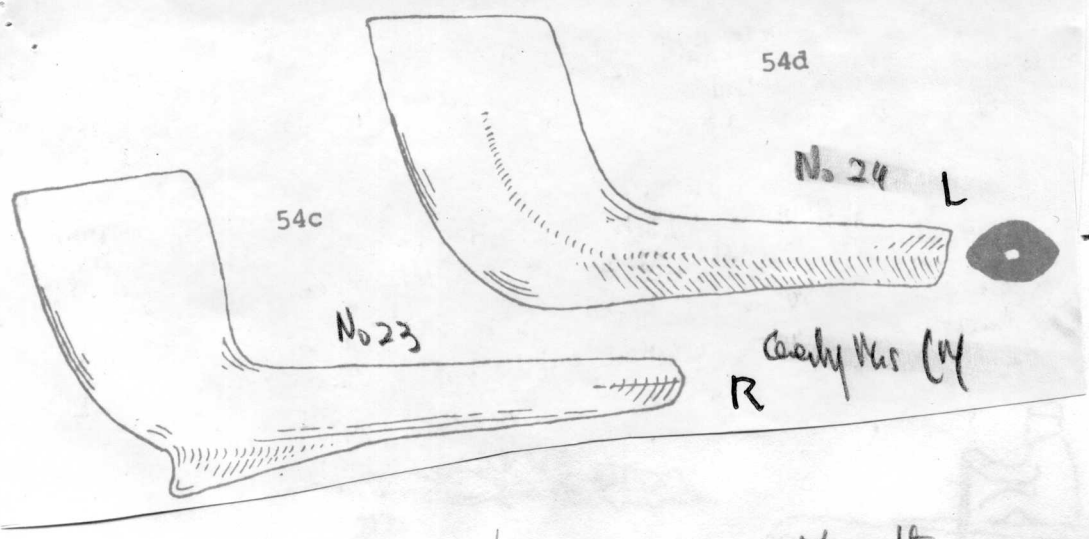

Punch hole  
 W. Southern J G  
 Broseley. SA.  
 Monmouth

Cooley & Co (4)  
 R

Thick stem SOUTHERN & G / BROSELEYE - Monmouth

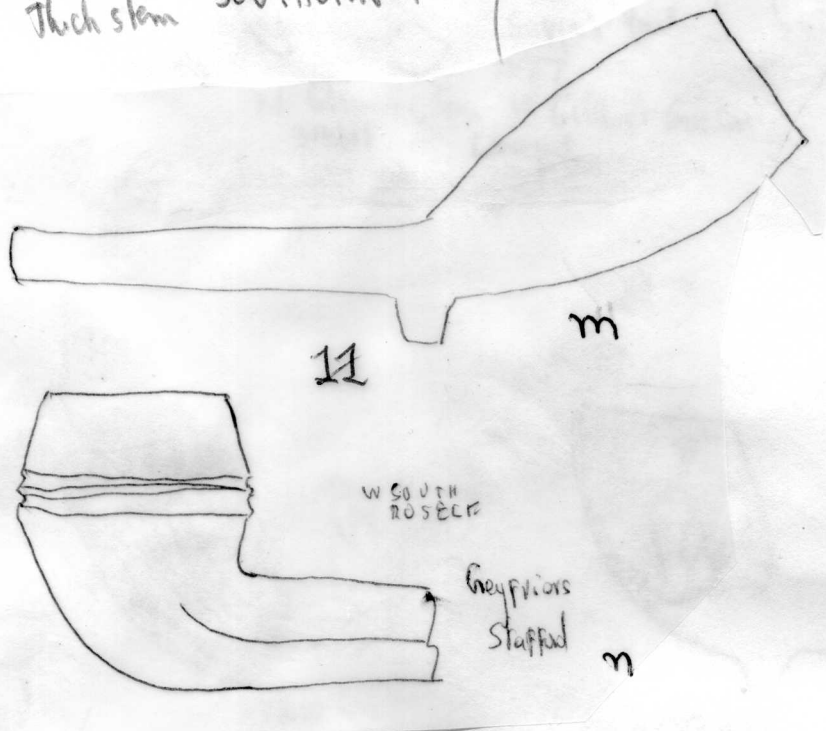

White letters are punched in

Tobacco by Wm and Edwin Southern

version made by WILLIAM SOUTHERN & CO. BROSELEY, possibly the others are as well, but that would only be guessing. I would be interested to see any other variations.

Malc.Green

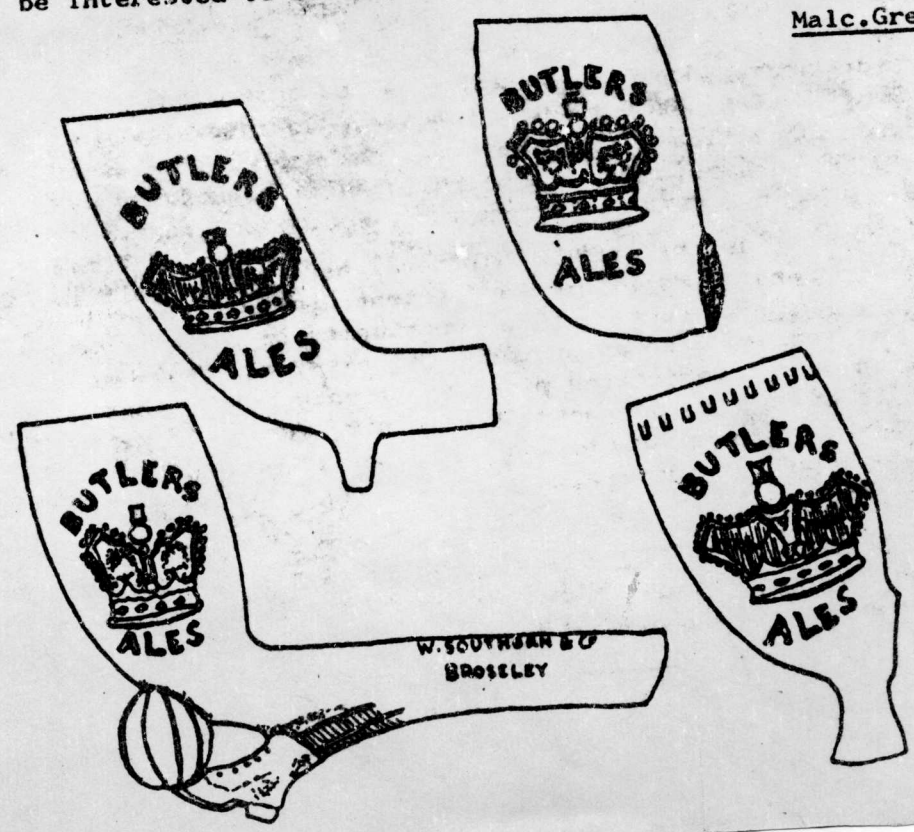

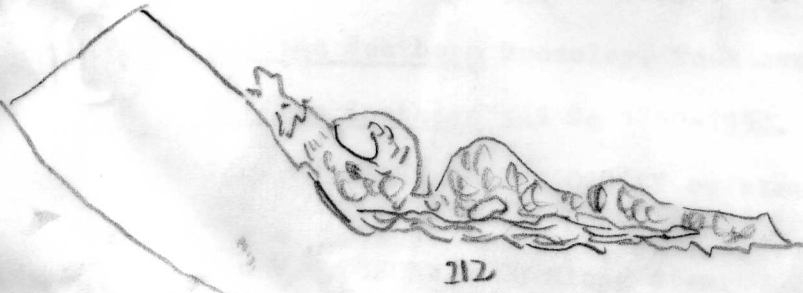

212

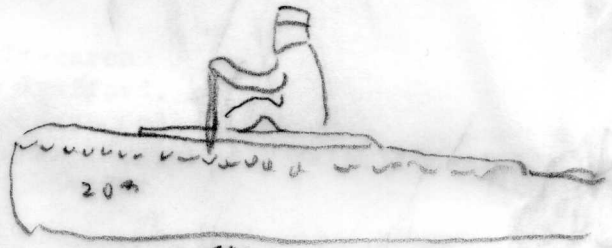

207

Sevpat Bul  
1877  
W. Stewart Son 15 Gilbert Garden  
Lumpud  
314621

315485  
1877

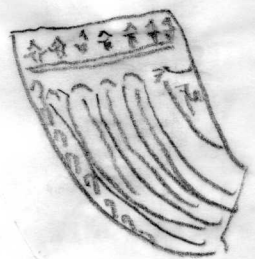

Clovel lane  
Boston BARIK

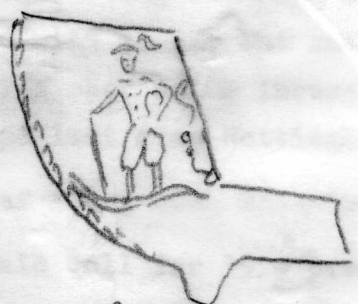

Pembroke - Stokew T.  
BARIK

WS

(18)D.

17. Type 4/5 G 1630-50. ? William Sterridge. 1634 London. Charter.

a London, Mus Lond

b. " Rippons Cards, Exeter Mus.

c and d. Chester.

e Queenhithe, Cheminat Coll

g. " Elkins Coll

f. York Excvaations

h. Gateway House, London deposit closing 1640, Mus Lond.

i. London, Mus L nd. Rotherham Mus.

j. Queenhithe, Cheminant Coll type as i.

k London, Mus Lond.

Also type as e. 12 New Sq. London in a room built 1675, per A.F. Michaelis.

Well at Potters Bar and Ashby de la Zouche.

? William Smallwood 1637 (m) St mary Overs.

l Lydd, Kent probably Dutch.



Is Dutter

Chesty part

~~16~~ D  
15

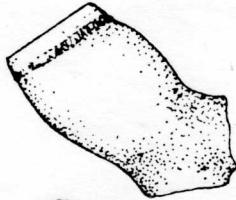
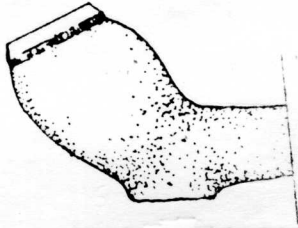
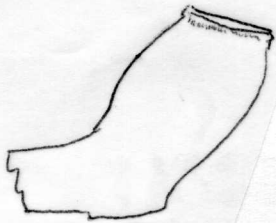

a

c

d

b

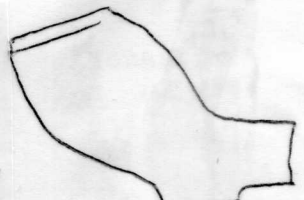
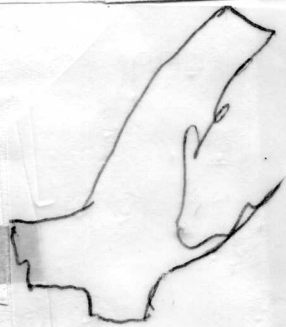
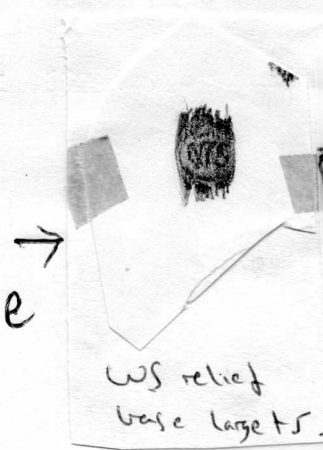
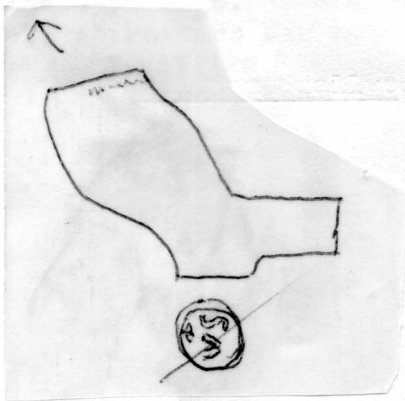

12  
M.F.C.

F



2:1

Foot York  
Ben Krupa  
Summer

e

WS relief  
base large t.s.



Queen h.

relief base mark.

Elkins Coll

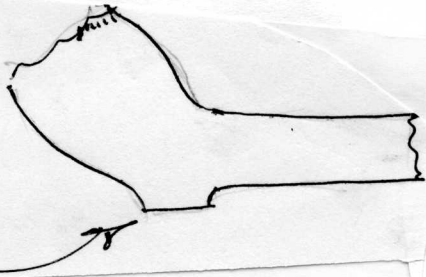

g

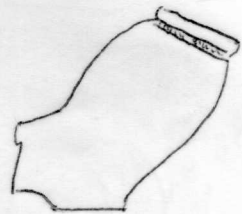

h

F

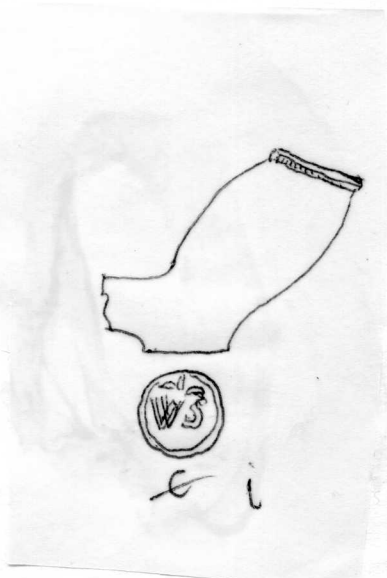

i

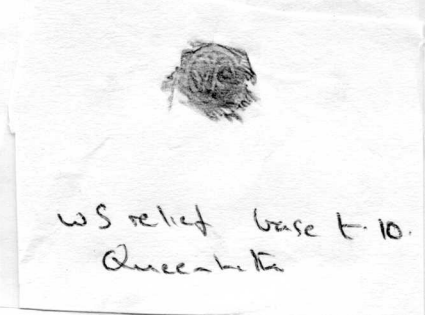

WS relief base t-10.  
Queen h. h.

17

j

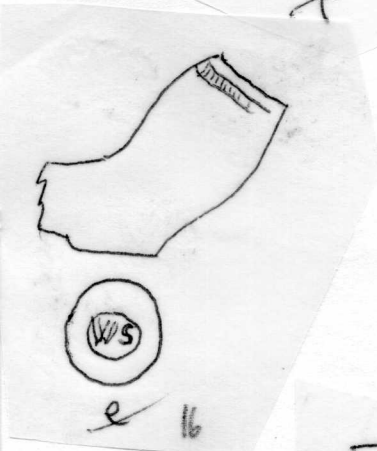

k

R



AL

17

18. a. City Foreshore, Cheminat Coll c 1680-1700.  
 b. Queenhithe, Asson Coll
19. a Queenhithe, Cheminat Coll. Double struck S. c 130-50  
 b Putney, Atkinson Coll andd. Bedford Sq. c 1760-90 mark as c.  
 d. Brentford Excavations c, 1760,  
 e Bacchus on a barrel, Fill of Wm Heath's Kiln, Brentford c 1760.  
 f. " " . Chiswick, Gunnersbury Park Mus. Putney  
 Atkinson and Lancaster Colls. Thames, Mus Lond Green Coll (Photo)  
 Queenhithe, Atkinson Coll.  
 g. Bacchus as above different die and front leaves. Pointed spur  
 Brentford Excavations. Pauls Pier Wharf, Cheminat Coll.

These two dies of Bacchus show on e and f the God holding a funnel wine glass and a flute and on g a wide mouthed champagne style knopped glass. On G the attitude is different and the figure larger with large moulds on the front mould.

Die 1 occurs on pipes marked D/C and die 2 on pipes marked W/H (Wm Heath, . Die 2 therefore cannot be later than 1763  
 See D/C and Mss on Brentford Excavations.

- h -k Prince of Wales feathers on rear mould.  
 h Brentford Excavations. Chiswick, Gunnersbury Park Mus (2 examples)  
 Putney, Lancaster Coll. Same mould used by T/G (q.v)  
 j. Fill of Wm Heath's Kiln. Thin bowl. c 1770.  
 k a and b two dies. Brentford Excavations.

L. Watermans Arms on rear mould. Front mould cock on spire (for full description see B.A.R. VI p. 126. Same mould used by Henry Blundell Borough 1745-64.

2 examples from Putney, Lancaster Coll. 5 and 6 /64.  
 and Putney and Merbn Abbye, Atkinson Coll.

Same mould but with S only on right hand side of the spur  
 Pauls Pier Wharf (6 examples) and Thames, Cheminat Coll. Mitcham  
 Atkinson Coll.

M. W/S on plain pipe type as f. Putney & Atkinson Coll with small and large letters and Putney also with Prince of Wales feathers, large letters  
 Plain W/S Wood St, Tom's Coffee House 1740-50, Mus Lond. Brentford excavations

N. W/S. Masonic symbols. (photo) Mus Lond. Perhaps different maker  
 c 1800-20.

(16)E  
18



W/S  
City Foreshore  
Clematall

a

18

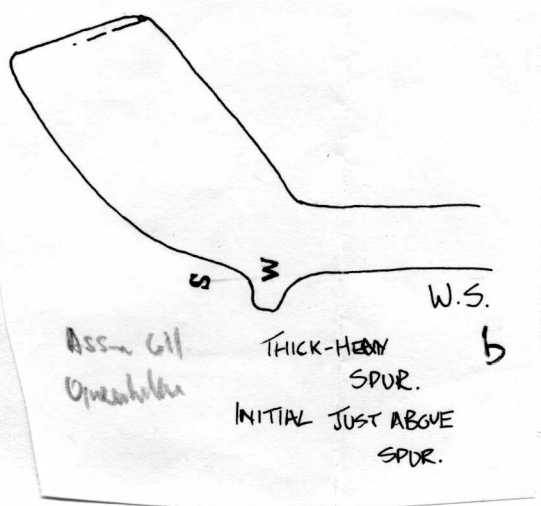

Assn G11  
Opreshtku

THICK-HEAVY  
SPUR.  
INITIAL JUST ABOVE  
SPUR.

W.S.

b

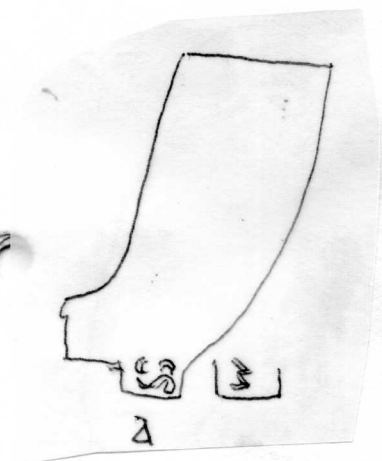

a

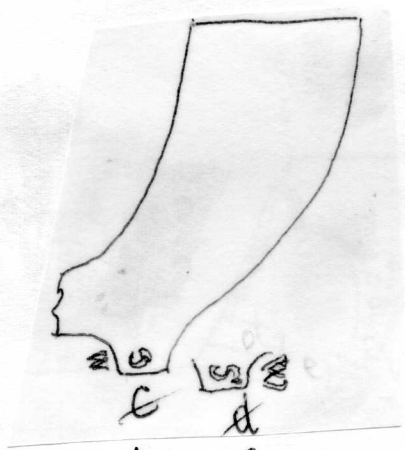

b

c

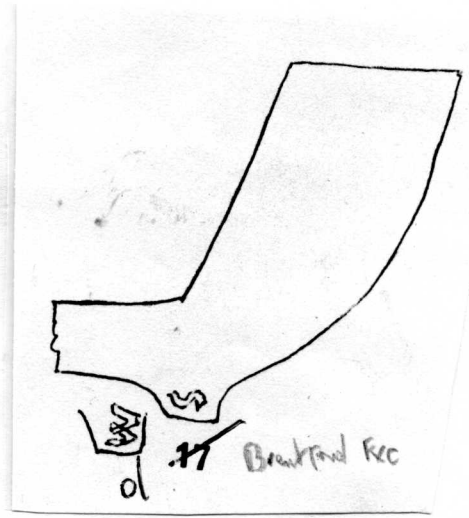

o

Brantford Rec

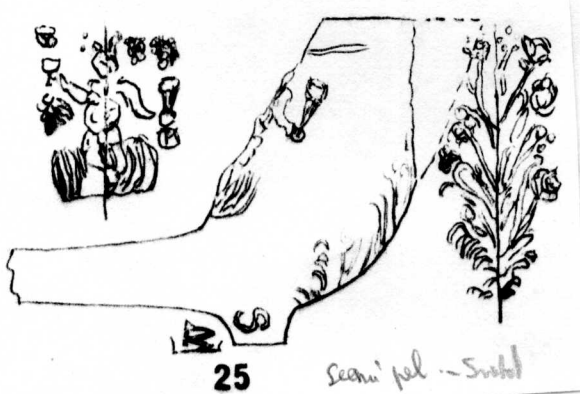

25

Scam' pel - Sushl

e

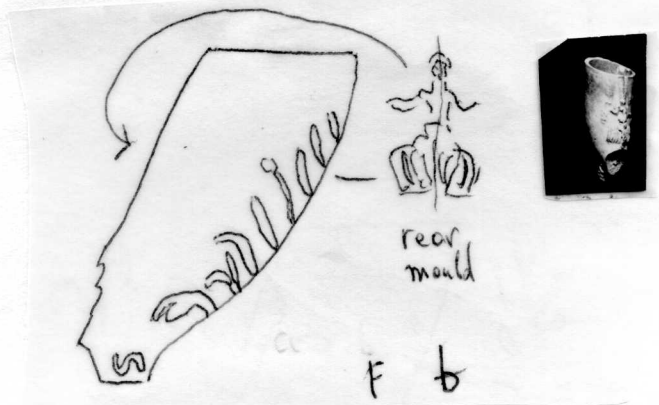

rear  
mould

F

b

Brantford - Kuhn Fill ↓

Pit 4 B Bachelus

W/S No 25 re clay.

Pit. Brantford Rec.



19



g

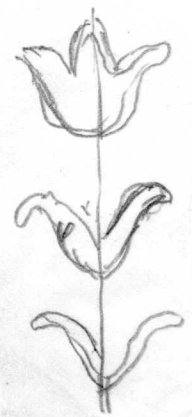



(18) E  
18

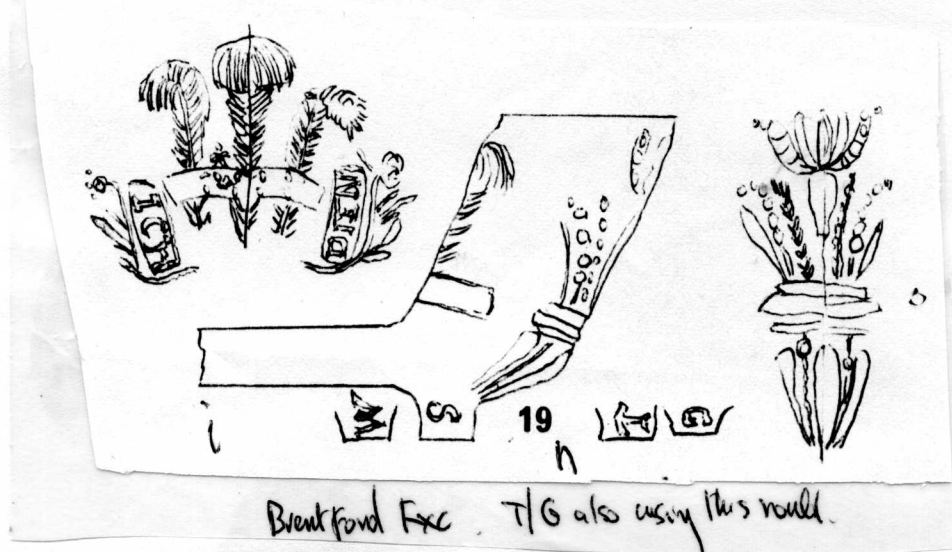
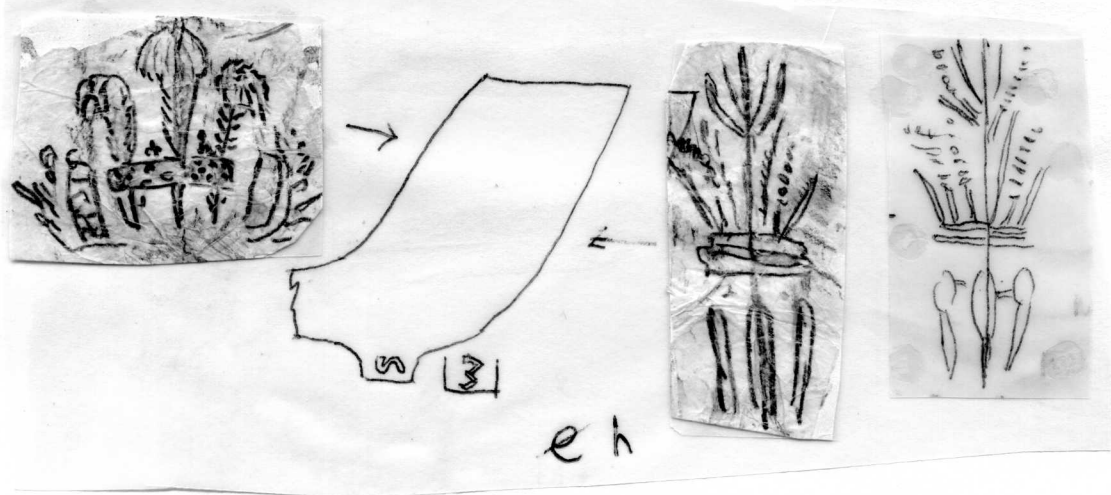

Brentford Fxc T/G also using this mould.

FIG 2



24

Solel through Sam. 18/11/11

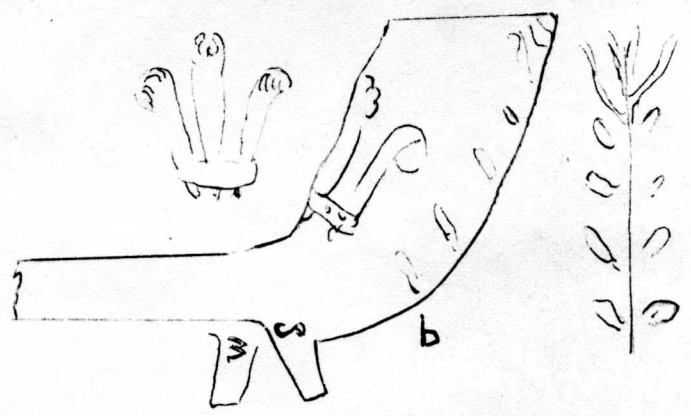

18



Brentford Fxc

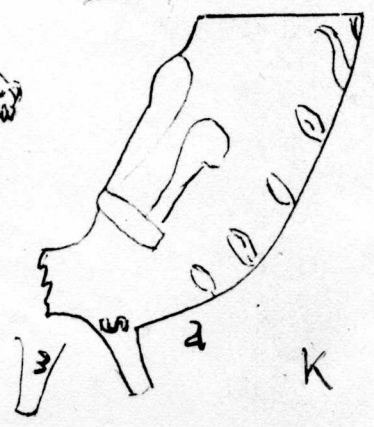

2

K

19



(16) E  
18

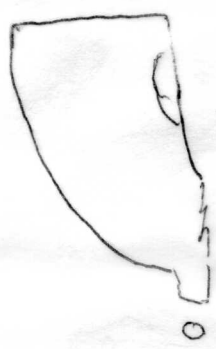
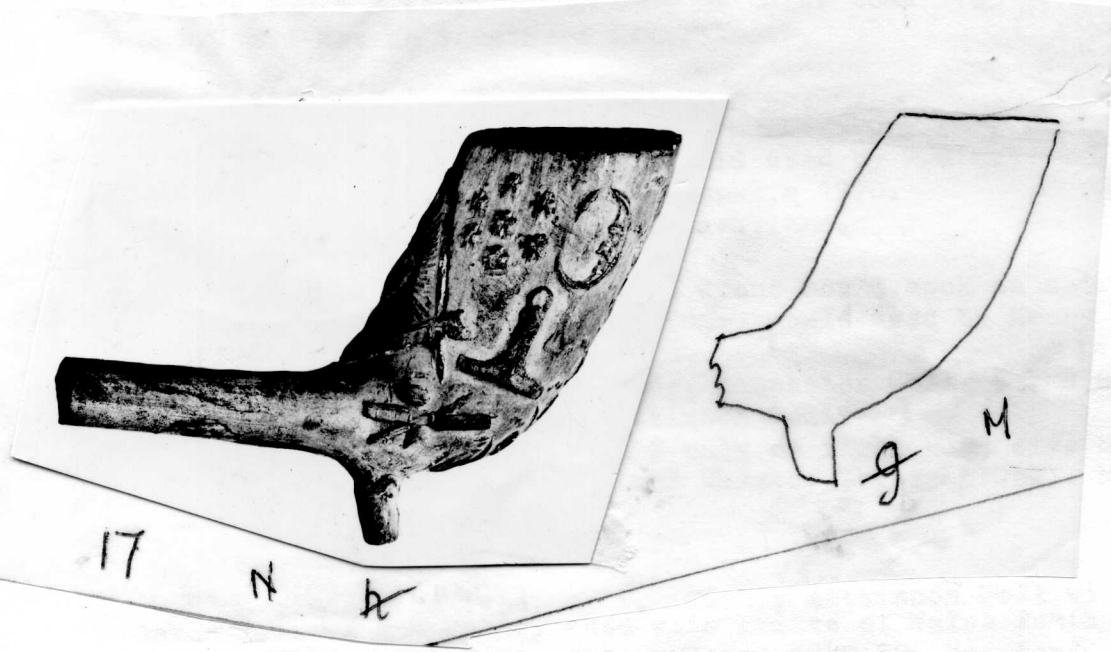
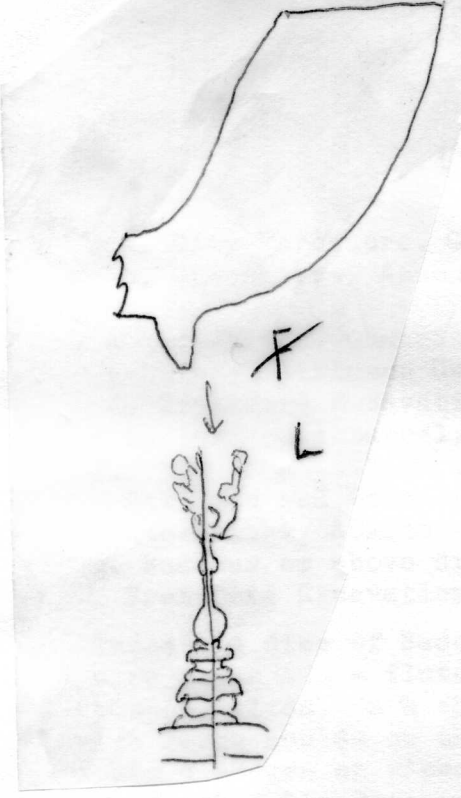

W  
HOLES

Wm Sebles  
Tahara Coll.  
1854. Kent St  
Rainbow Dumb  
Thurs. Pp 14. 7

19

WS

(18)F

- 20 William Smith 1865. Old Rochester Row.  
a. London, Collins coll. Arms no motto. Supporter bearing  
? club and billhook. Copy of Gouda shield on spur  
b. Cheminat Coll.
- 21 Stem W.T.SILK and R.Raby. Type as Hollands cat No 210 c.1910. Cheminat Coll  
Newyten 1821-3.
- 22 W/S Otford Dumb c 1890. Asson Coll.

Also W/S

Type 8/9G. Bankside, London.

10G. British Mus. Chiswick Eyott, Gunnersbury Pk Mus and  
Marshall Coll. Nonesuch Exc. Winchester Exc.

10/11 G. Bankside.

11. With Prince of Wales feathers. Wood St, G.H.M. c1750. Chiswick  
Eyott Gunnersbury Pk Mus. Harris Coll, Wills Mus Bristol but  
from London.

12. Masons Arms and oak leaves c1820. Mortlake. and G.H.M.

13. 2 examples Gunnersbury Pk Mus.

(18)G

23. William Street, Guildford c.1850.

a All Guildford. b Newdigate. c Ewell, Brockham. d Horsham, and  
Guildford(10 examples) e Horsham. f.

f. Reigate, Albery c 1760-80. Unknown maker.

(18)H

24 William Swinyard Guildford. 1790(b)-1864(ob)

a. Elmsleigh House Excavations, Staines

b. Guildford Mus.

c Hammersmith, Rundle Coll.

d Pulborough, Atkinson Coll

e Atkinson Coll .William Swinyard(2) 1815(b) 1844~~51~~ Horsham

f Guildford, Dorking

g. Guildford.

h. William Swinyard (3) 1893-1926. Aldershot.

Also. WILLIAM SWINYARD/QUARRY STREET. Staines

WILLIAM SWINYARD/HORSHAM. Newdigate, 5 examples

SWINYARD~~NEWYDEN~~. 3 examples, Leith Hill

" ~~NEWYDEN~~

" Godalming

"

Dorking.

25. W/S

a Cobham, Dorking, Newdigate

b and c Christchurch Excavations c 1830-60.

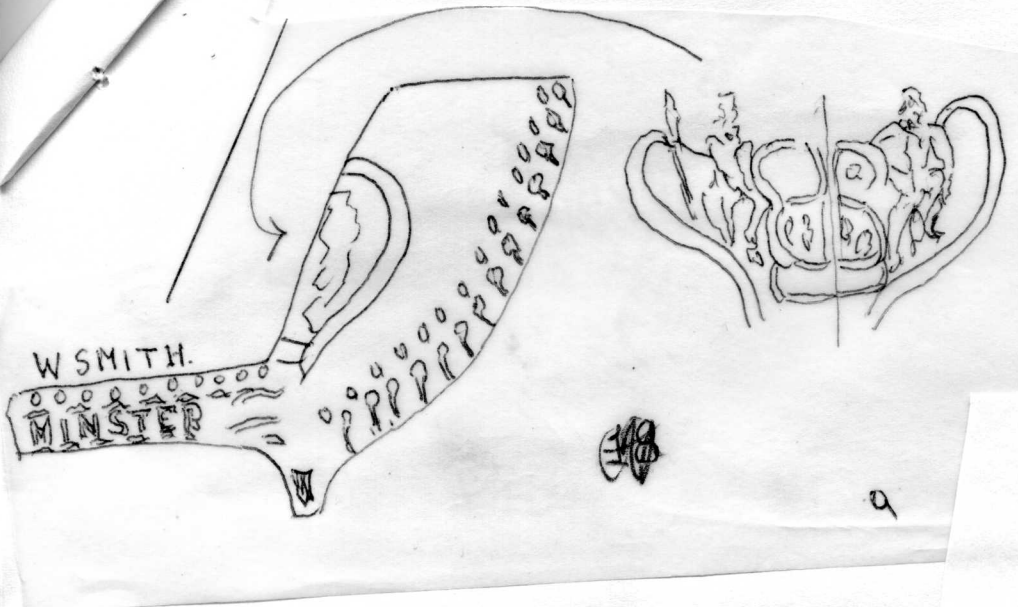

a

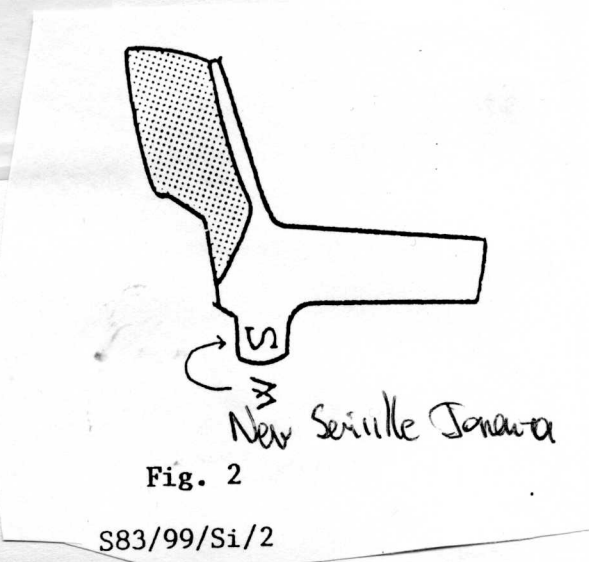
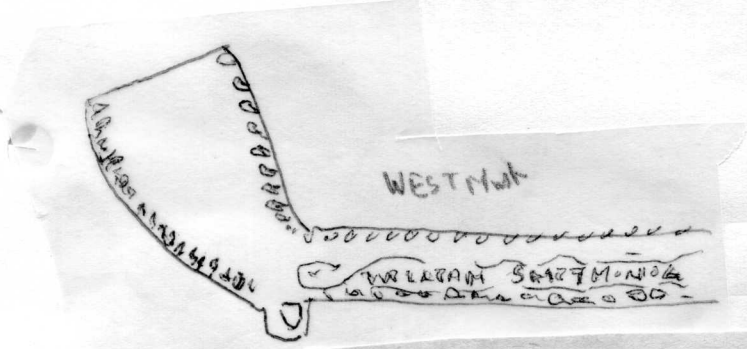

Fig. 2

S83/99/Si/2

b



claw

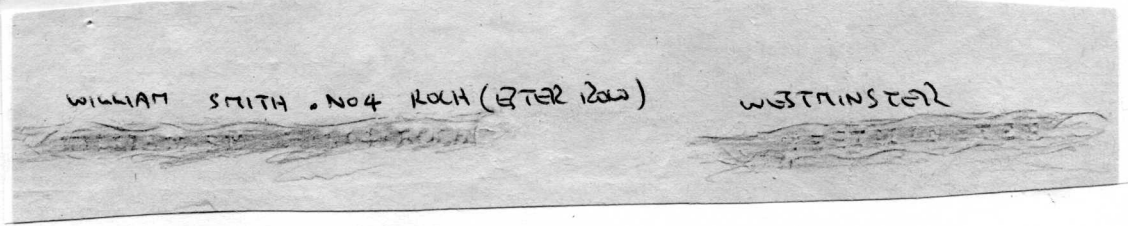

20

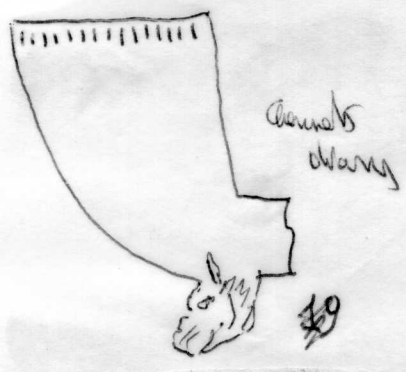

claw

W.T. SILK

claw

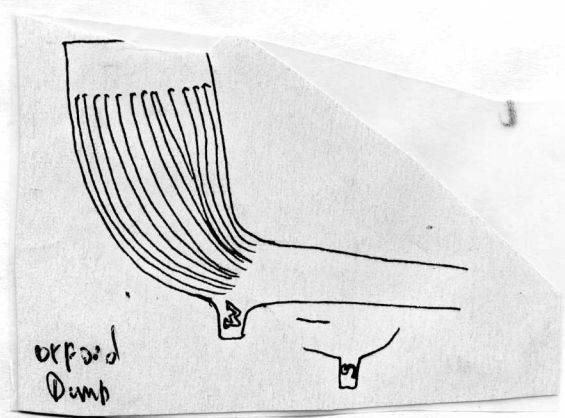

exposed  
Dumb

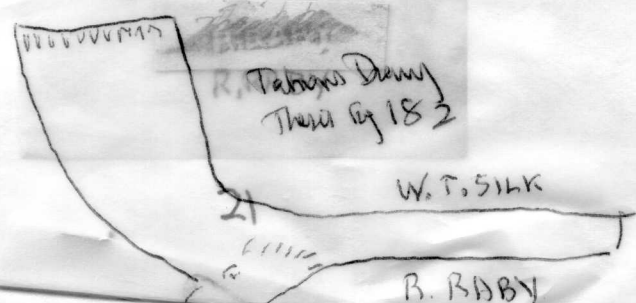

R. Tabors Denny  
Thurs by 182

W.T. SILK

B. RIBBY

22



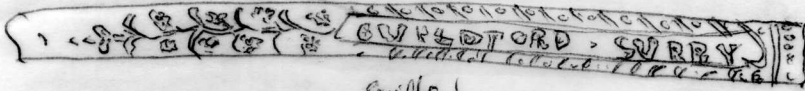

Guildford.

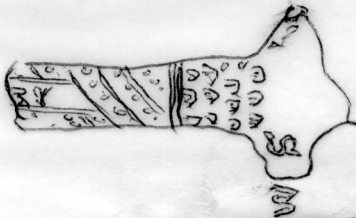

Guildford.

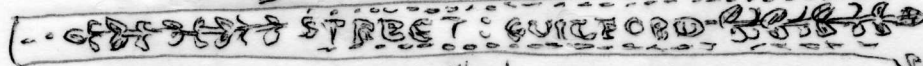

Guildford

a

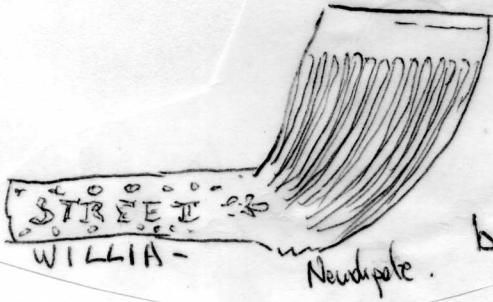

Newspate.

b



a

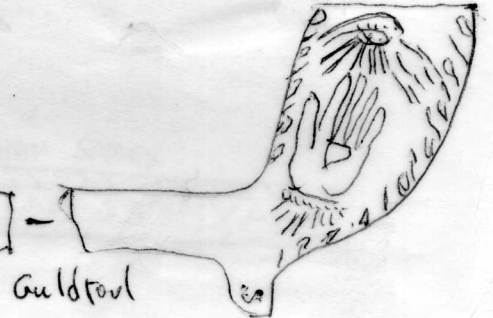

Guildford

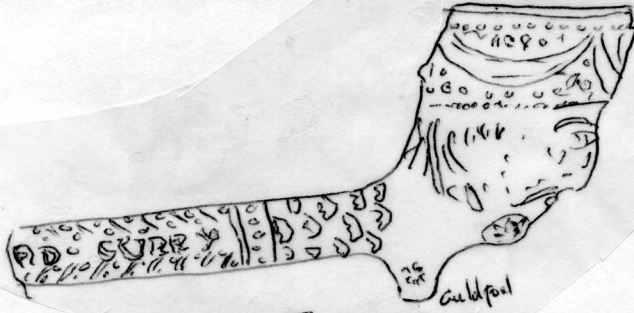

Guildford

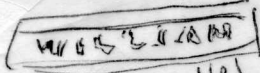

Guildford

a

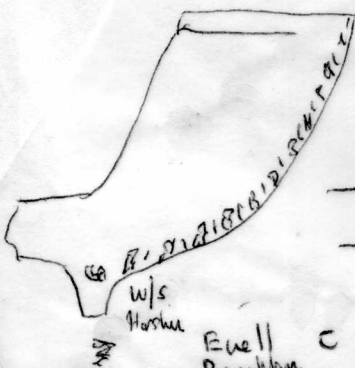

W/S  
Horshe

Ewell  
Brookton



W/S  
Horshe

10 samples  
at Guildford

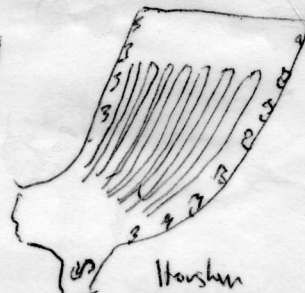

Horshe

W/S



W/S  
Newspate



18 (40)  
~~18~~ H.

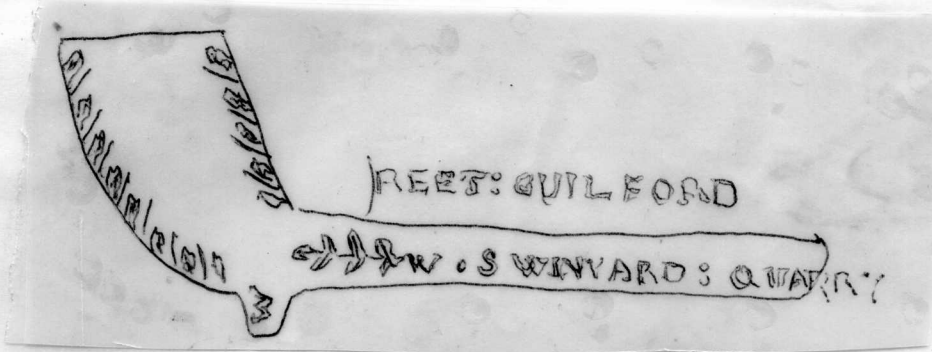

a

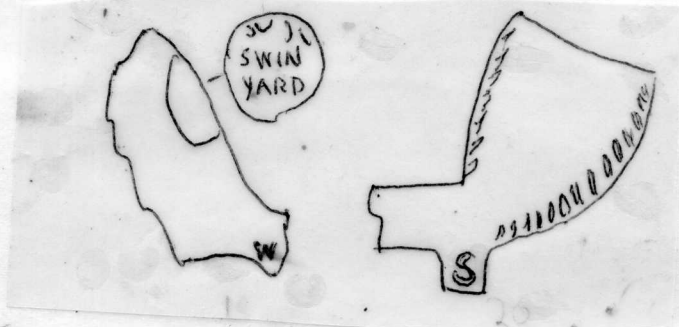

c

b



d

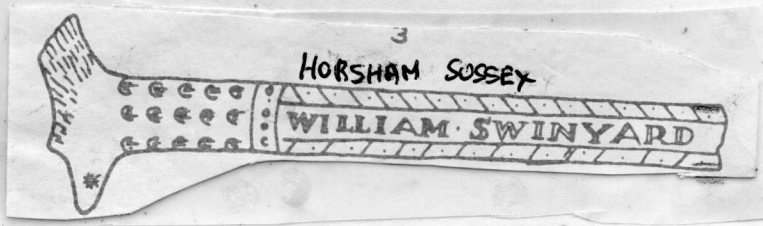

~~dit~~

e

24

denmark coll



W. SWINY

BERSHOT

h.

w. Swinyard / Aldershot.

P. Cooper

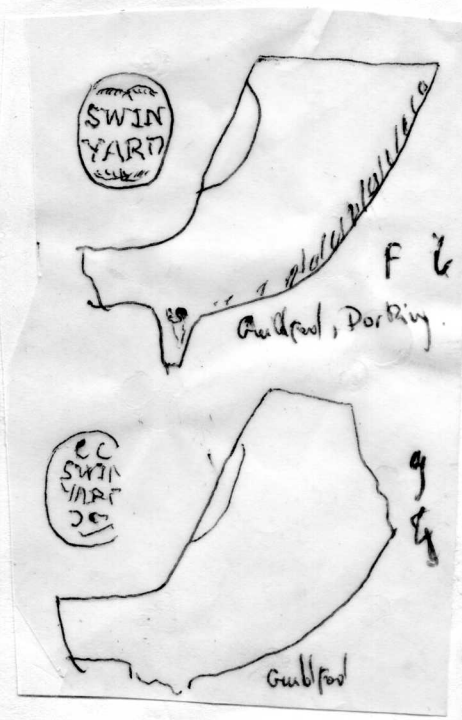

F 2

Gullford, Dorset

Gullford

g

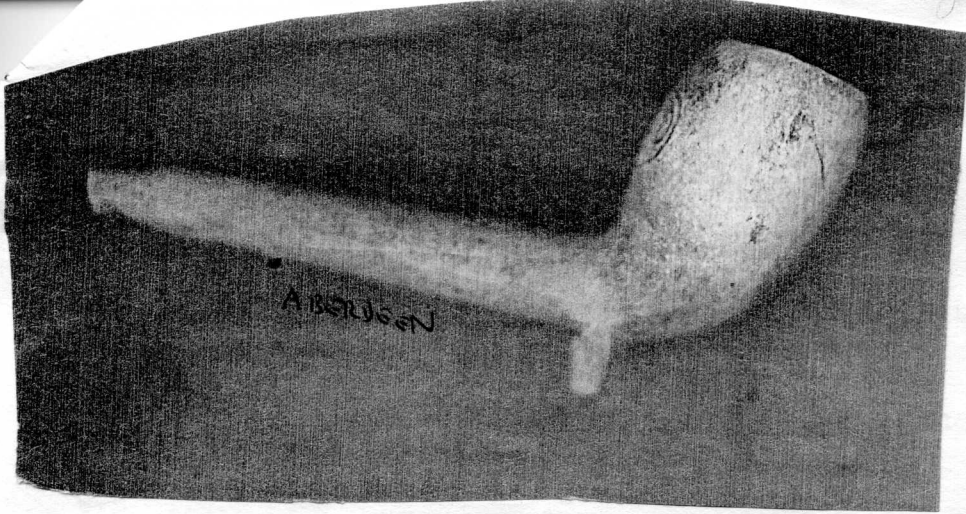

From an early Victorian  
Rubbish pit. Clément Coll

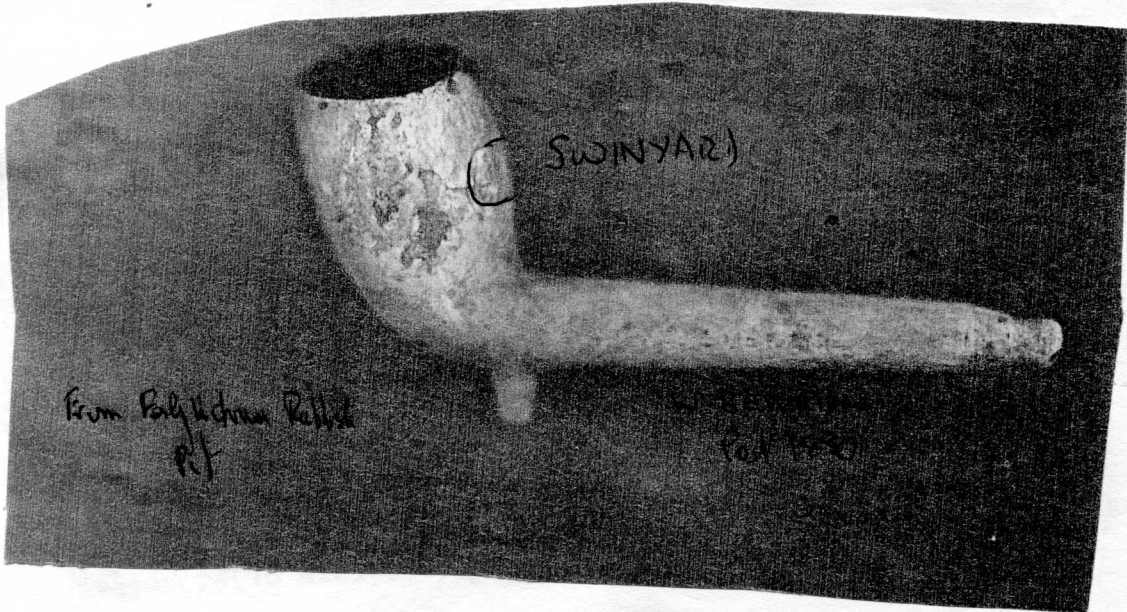

from Polychrome Rabbit  
RT

See. W.B.

Wm. P. B. 1862  
-1908  
Photos

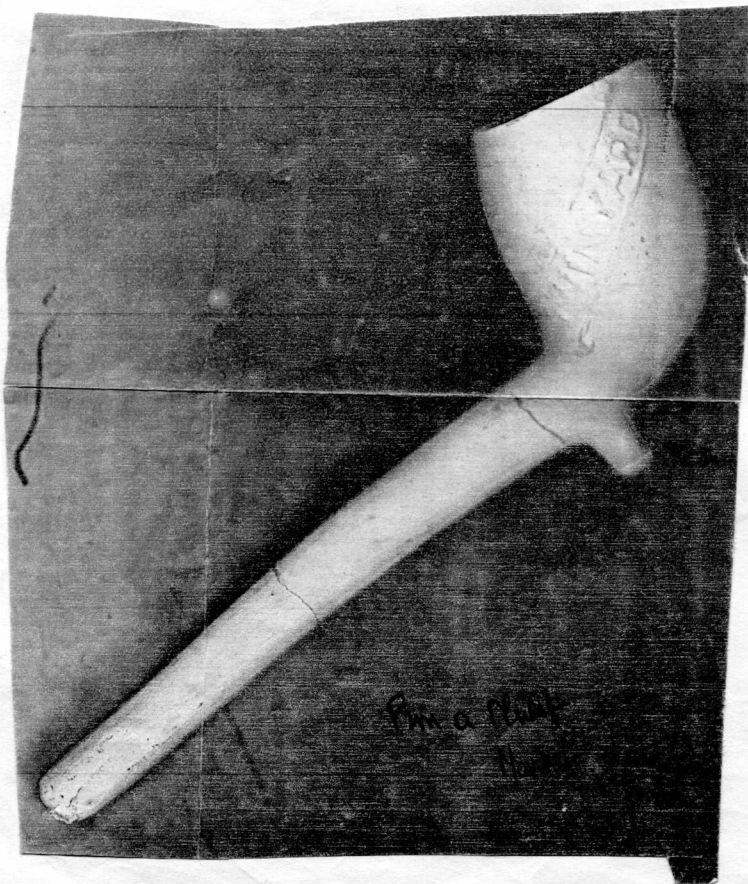

From a market  
Clément Coll

From a Rabbit  
Habit





~~24~~ a

~~24~~

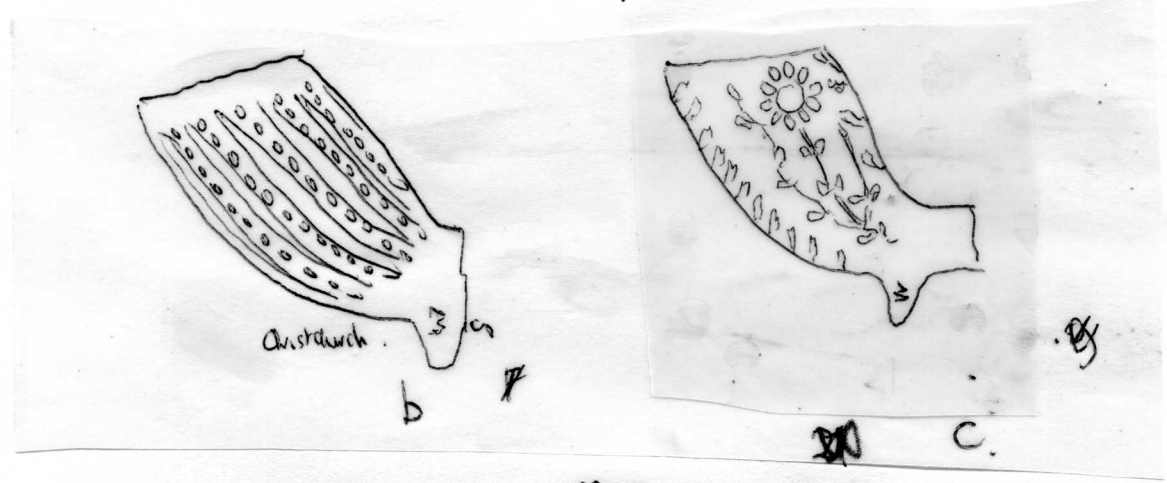

b

~~24~~ c.

~~24~~ 25

WS  
(18)I

26 All Portsmouth, Oyster St Kilns. except **b** which from Port Royal and hence uncertain maker  
Probably William Stretchley Portsmouth 1679(m)-1715(ob).

(18)K

27 William Sayer(Sawyer) c. ~~1770~~<sup>c. 1759</sup> probably W.Wellow.

aType 12/15.S. a. with cross inside bowl. Salisbury(3 examples).

also Winchester, Soton, Hythe,  
S.Orchard, Sun Cottage, fir Shaftesbury

W.Wellow with kiln debris. Downton *(without crossed pipes below)*  
Winchester 19" long with straight stem

All Stem marks also initials surmounted by an urn on a stem, bowl with spur.

b. Sq frame Winchester, Sarum, Soton.

c. Stem Salisbury.

d. Stem Downton. (photo)

28Type 6S. a Salisbury Rippons Cards, Exeter Mus given as in relief, and from London

Type 15S b. Winchester

c. Winchester c.1730-50. per D.R. Atkinson

d. Castle Cornet, Guernsey

29 William Sydney 1724. Southampton

E. pe c.1740. Hythe  
and Louisbourg.

30. William Smith (see No 31) Wilton, Cheminant Coll.

31 All Bristol

a British Mus, Pritchard Coll

b and c (J & P)

32 King Johns Castle, Limerick



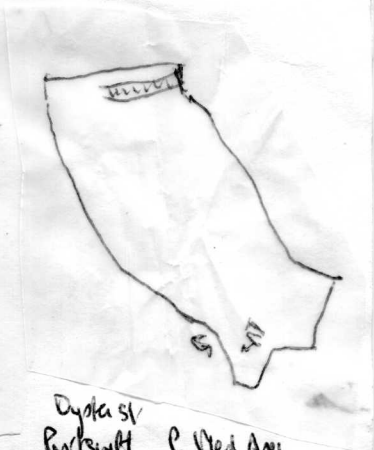
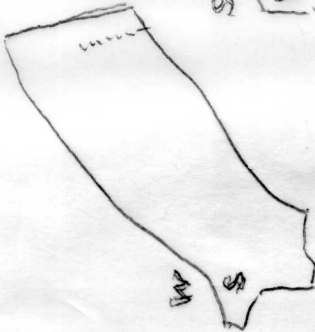
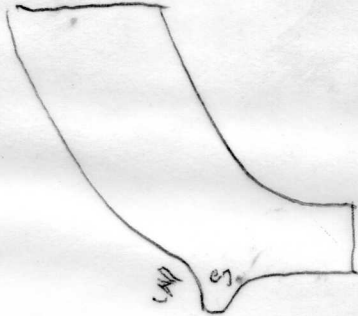
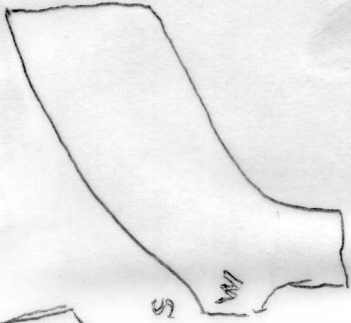
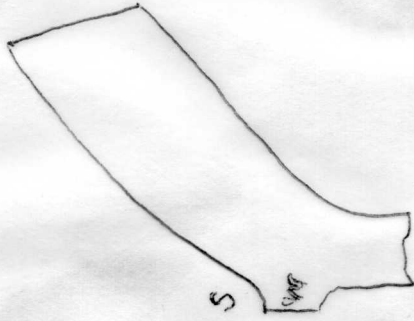
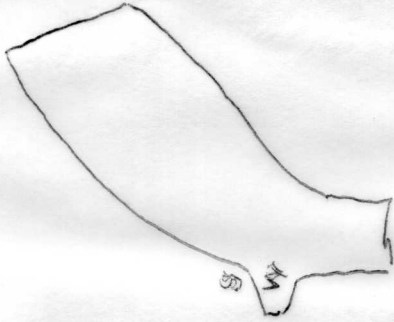

Portsmouth  
Dyster & Viles  
Wm Stretney  
1679-1715.

Dyster &  
Portsmouth. P. Med. Mus.

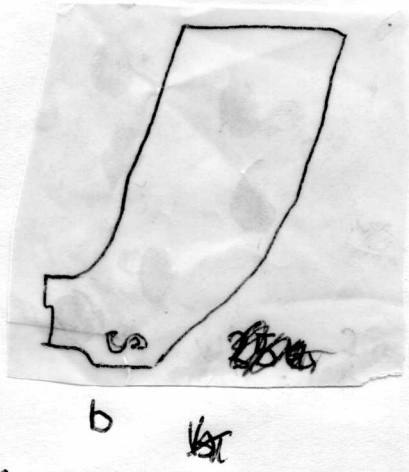
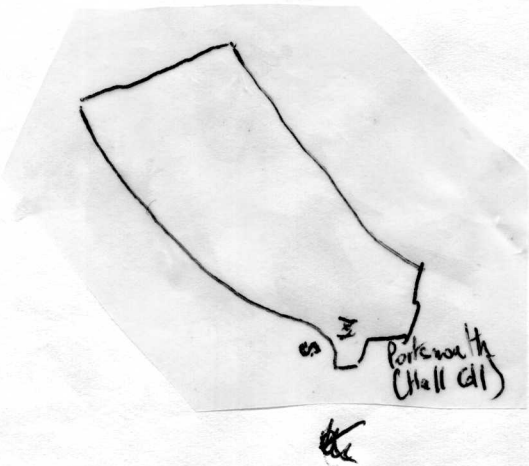
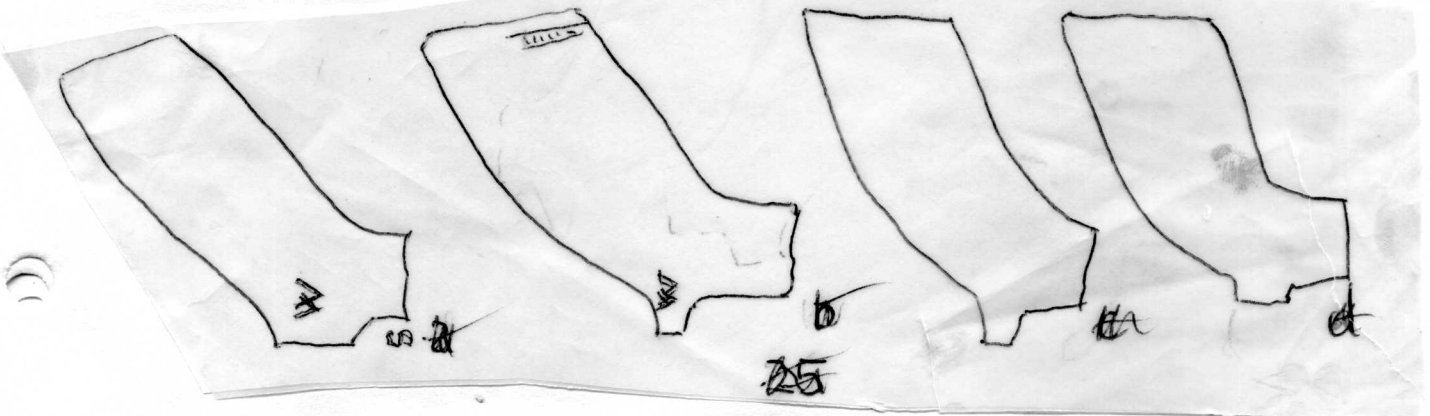

(11) K

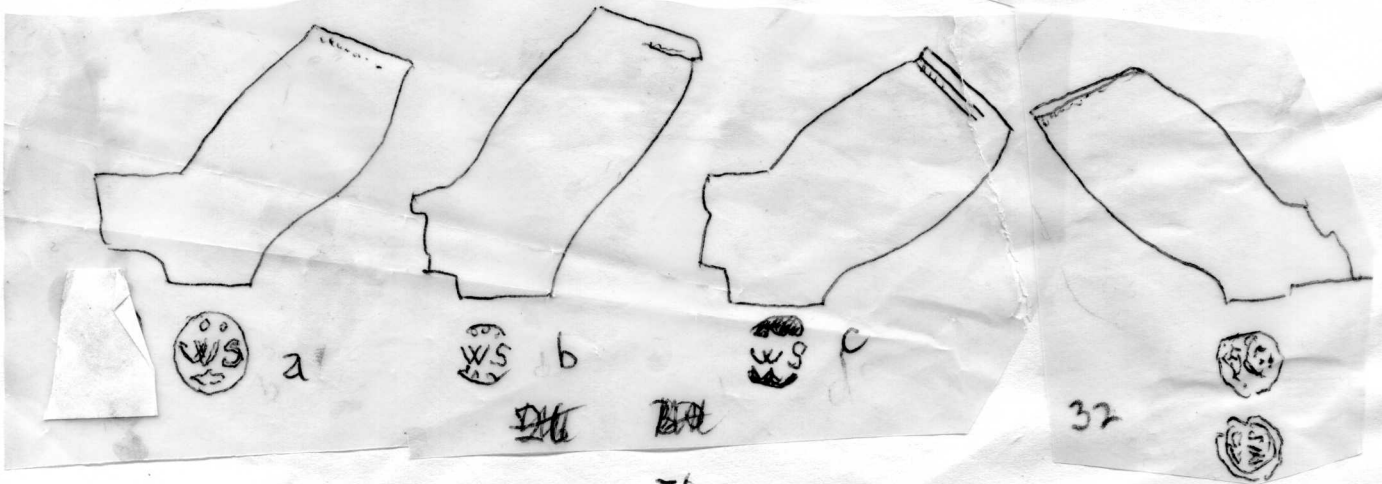
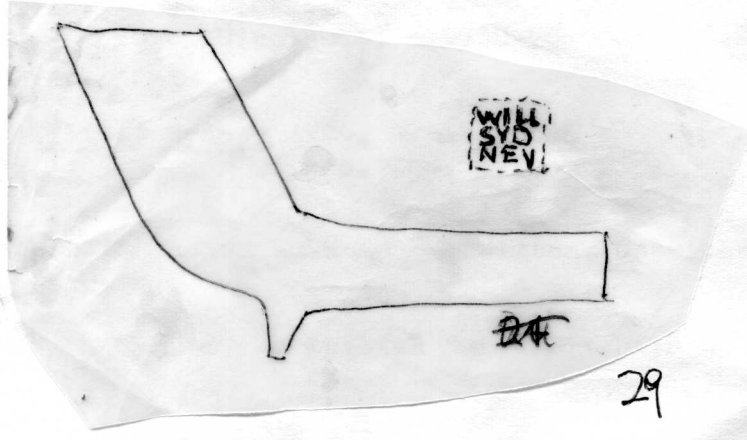
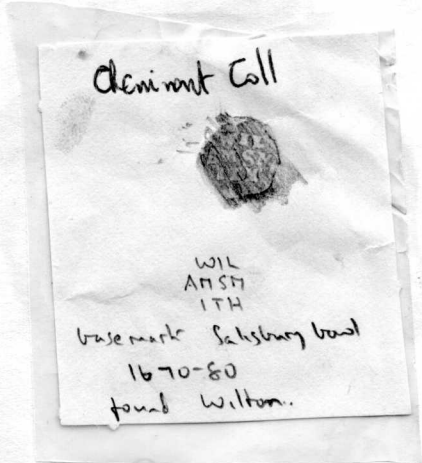
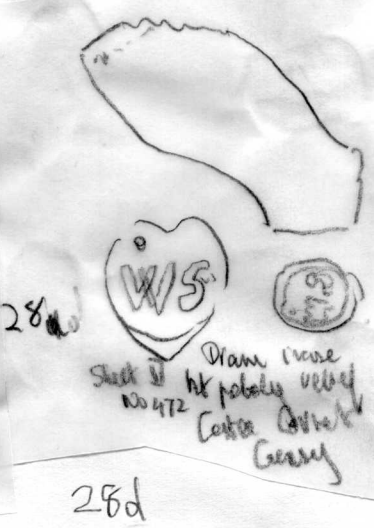
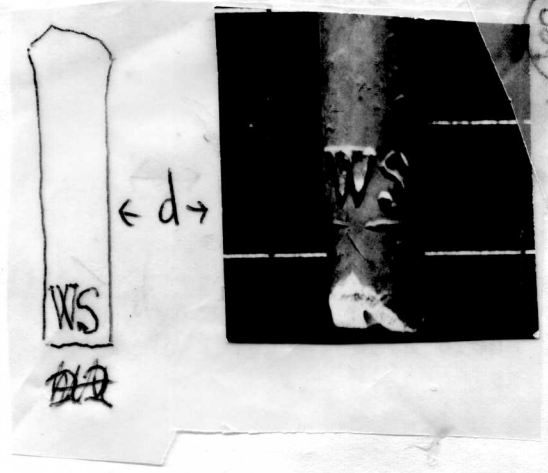

31

3 William Savage 1686 Much Wenlock-1724(ob) Broseley  
From Broseley & Benthall(Atkinson Coll) British Mus. Nottingham  
Kimberley,

WS Presumably Savage

b Monmouth

cChester

d Ironbridge

e(1) Chirk (2) Benthall

f Engleton Roman Villa. Brish Mus(back of bowl)

g Powysland Mus. Montgomery Castle Coalbrookdale(Atkinson Coll)

h Broseley(Robinson Coll) Gauntlett between

j Broseley (Robinson Coll)

k Ironbridge

l Montgomery Caste.

3 Bis

William Smith 1720-50 Broseley.

Mark across stem. Several examples(Atkinson Coll)



18 A Bis

VSA.

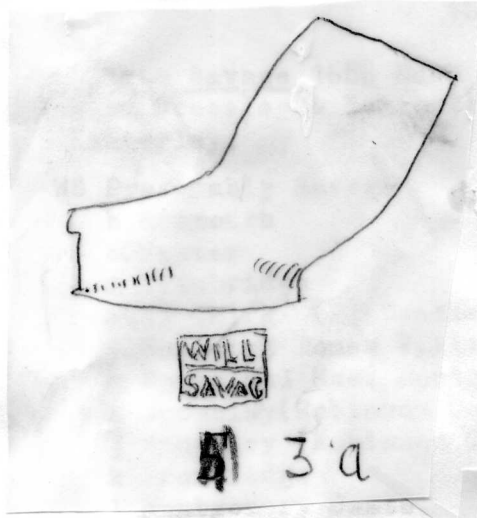

A 3 a



Mon non b

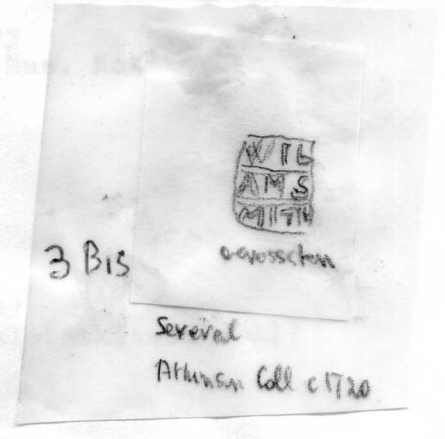

3 Bis

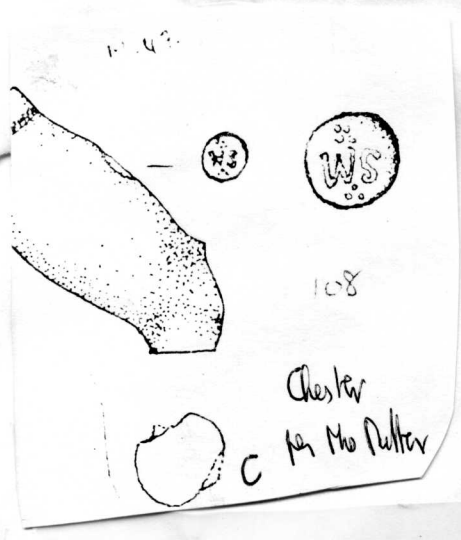

c

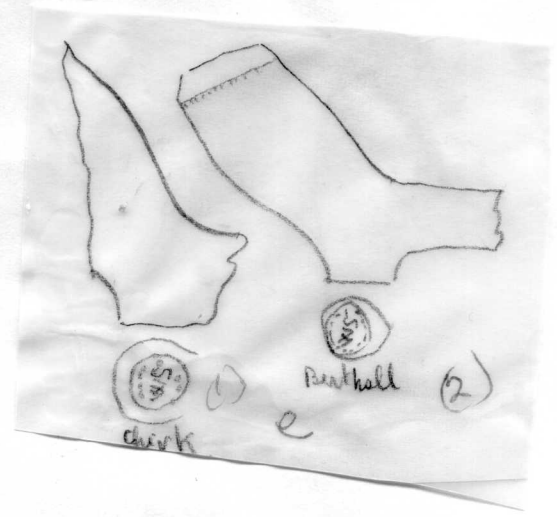

dark

(2)

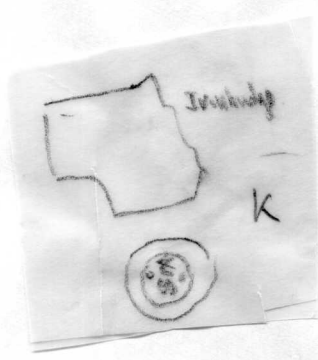
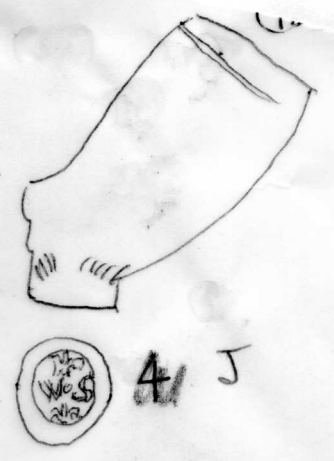
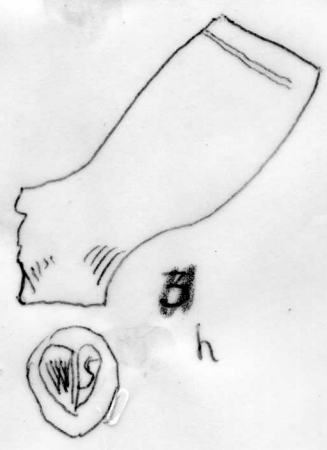
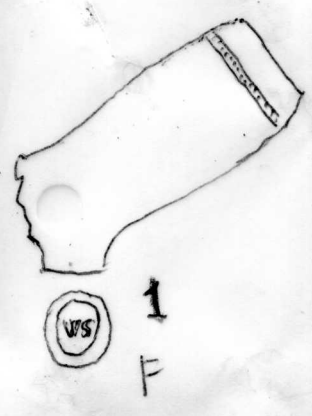

3

