



THE NATIONAL PIPE ARCHIVE

Registered Charity Number 1043065

Accession Number: LIVNP 2014.01.192b (Part 2 of 2 - KB - WB)

Description: Clay tobacco pipe mark index, compiled by Adrian Oswald.

Comments: These are marks with an B surname initial. Arranged alphabetically by Surname (i.e. AB, BB, CB, DB etc.). Each section starts with a typed list of giving details, including provenance for each piece, which have an identifying number that is a simple sequence of numbers (i.e. 1, 2, 3 etc.) occasionally with sub-lists, if there are more than one example (i.e. 1a, 1b, 1c, 2a, 2b, etc).

Key Words: Clay pipe; heel mark; Oswald;

Scanned: PDF 14 August 2016

Any images in this PDF must not be lent, copied to another party, sold or reproduced in any way without prior permission from the National Pipe Archive and the copyright owner, if applicable. Reproduction or publication in any medium is expressly forbidden without written authorisation and should include an acknowledgement worded 'Courtesy of the National Pipe Archive' and quoting the relevant accession number.

(19)

KB

1 and 2 Both Port Royal relief mark P, possibly Katherine Bladen, Bristol
working with Husband John (1) 1657F-1689 $\frac{1}{2}$ They took their sons
apprentice 1683 and 89.

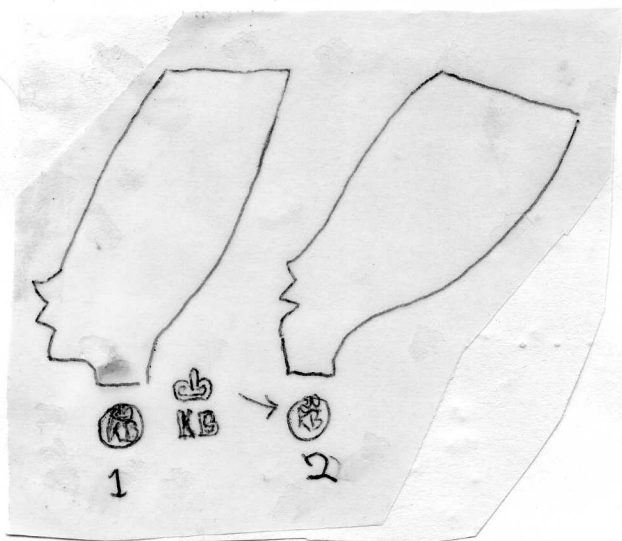

(24)

1 Type 10B. Lawrance Bull. Free Bristol 1675.
a. Port Royal

b. Bristol(Jackson & Price.)

c. Israel Cary's Kiln(Jackson and Price.)

a and b. c 1700 probably c, looks c.1770. Possibly not Bull.

2. Oatlands, Surrey, B.A.R.VI.

3. Leonard Bishop.(Bishop and Reynolds. 1847-90 Leighton Buzzard.

a. Milton Keynes.)Rubbing). Cheminant Coll.

b. Wolverton(Photo $\frac{1}{2}$ H.O.R)

c. New Bradwell, Bucks. BISHOP/LEIGHTON across stem/BALTIC along
(Photo-H.O.R.)

d George St - Hemel Hempstead

Also a bowl LEONARD BISHOP/EAGLE. Bishop kept the Eagle pub.

4. Edinburgh Castle. per D.Gallagher

(24)

A.

All from Stoney Stratford. (Oak Rhind Coll) . Probably Bishop.

Should be sheet 20
NOT 24 as marked

li type script *SDW*

31/8/16

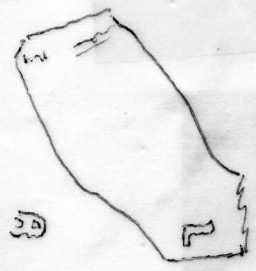
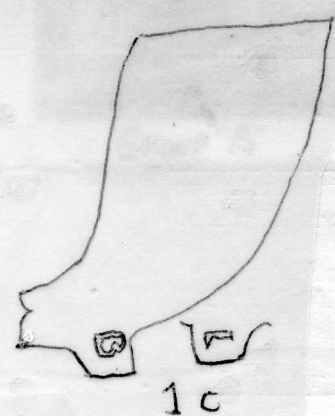
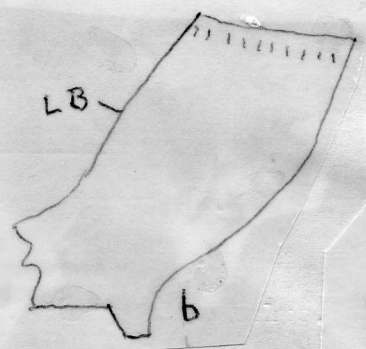
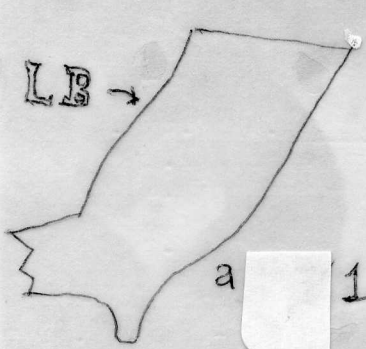

4
E. Bunsell
W. Bunsell
B. Bunsell
P. Bunsell

BISHOP
LEIGHTON

Found Milton keys - see your B&S list

Also
Campbell
Hall
Museum
BISHOP
LEIGHTON
3 d
BISHOP



3
3a

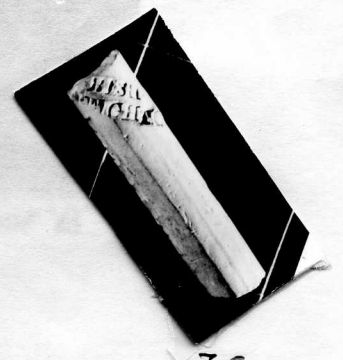

3c



3b



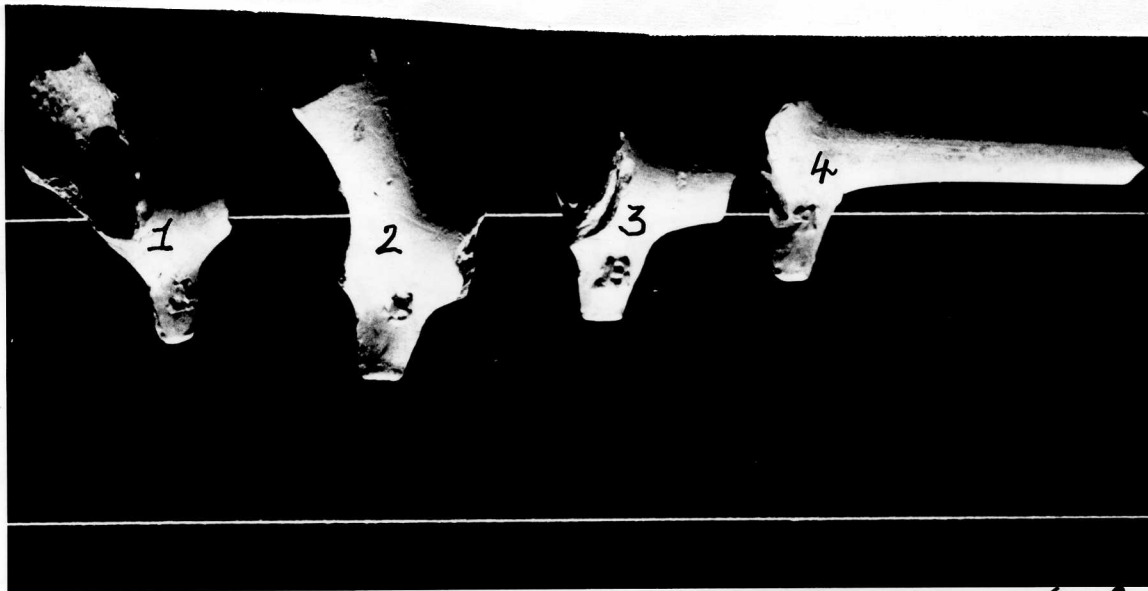

GROUP "B" GROUP "A" GROUP "A" GROUP "B" (See back)

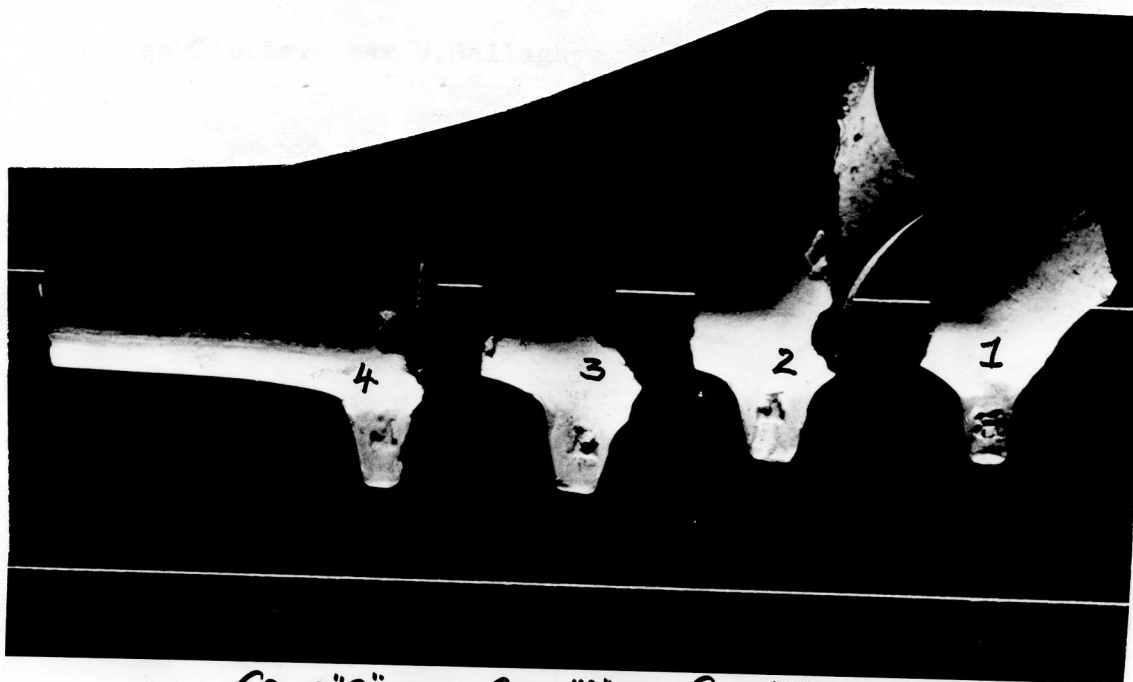

GROUP "B" GROUP "A" GROUP "A" GROUP "B"

We have a collection of 14 spurs: a slight difference in the length and width of the spur at the junction with the bowl puts them into two groups, A & B. All I would think are early or middle 19th C. The initials come out as follows:- Group "A" ♀ B L and B with the L reversed.

Group "B" - L B both reversed and BL both reversed

All they suggest to me is a mould maker with little pride in his work. Do they mean anything to you. I suppose they might be early products of Len Bishop's. If a mould-maker could engrave(?) initials the wrong way round, I suppose he would be just as likely to put them on the wrong halves of the mould, in which case these could all be intended for "BL" since that is the only pair which is the right way round. I'll blow a roll of eight negatives on these if they are of any interest

(21)

MB

1. Cockermouth on back of bowl.
2. Michael Browne 1681 Wenlock (d Bapt)
 - a. B.M. (Thursfield Coll). Broseley (Atkinson Coll). Deritend Birmingham Mus. Tamworth Excavtions.
 - b. B.M. (Thursfield Coll). Broseley (Robinson Coll). Pennsylvania Museum.
3. a B.M. (Thursfield Coll). Deritend, Birmingham Mus. Coalbrookdale
b B.M. (Thursfield Coll and J.B. Smith coll, dug up at Wenlock in a jar with others.
c. Chester Mus.
4. a. Queenhithe (Atkinson Coll). Claybrook Virginia.
b. Hull (Sheppard 21. Probably a Hull maker 1670-1700.
c Cheminant. London. B.A. RVI No 33."
5. a Kings Lynn, several.
b. Wells estuary, Norfolk. c 1670-1700.

(21) A

6. Kiln debris, River Wey, Guildford. (R.K. Graham. S.AC. 65. 1968. pp80-90.
 - a. Guildford. B.A. R.VI.
7. Crystal Palace. W.T. Blake c 1860-98. Leicester Mus.
8. Dublin. M. Bates. Heath St. c 1870-90.

Also type 12/13G M/B, Putney, Atkinson Coll

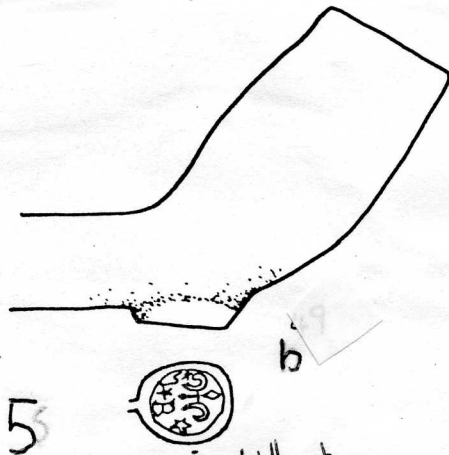
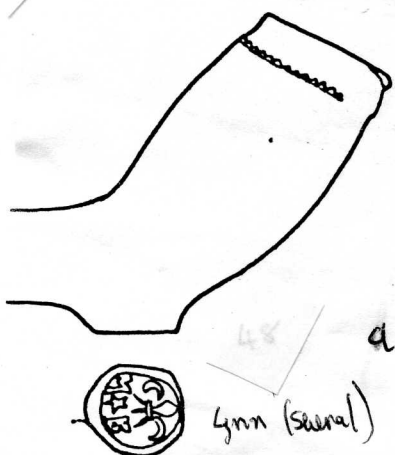
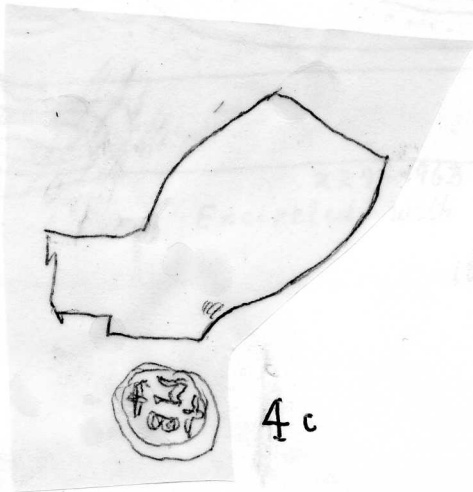
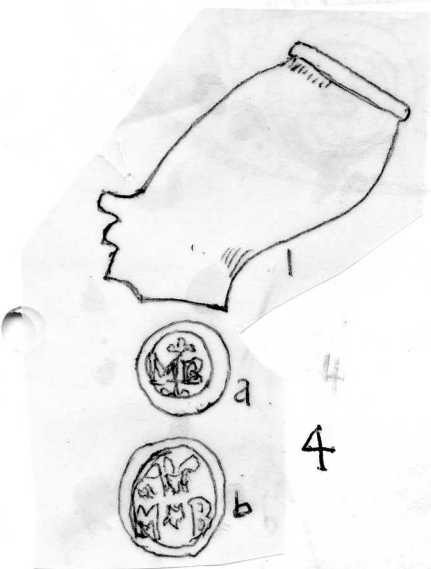
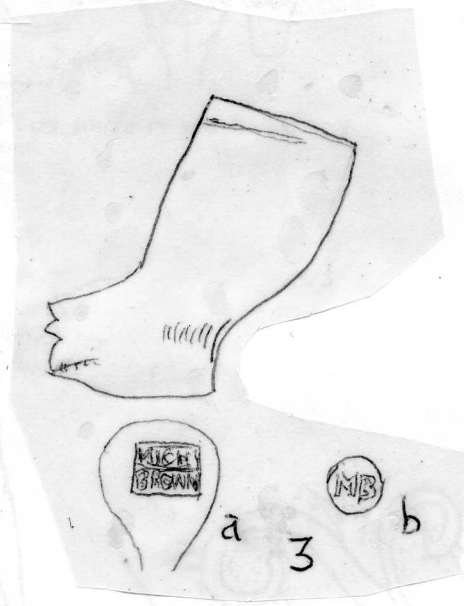
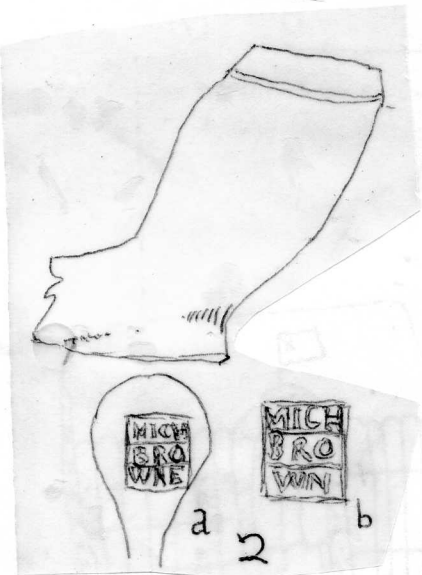
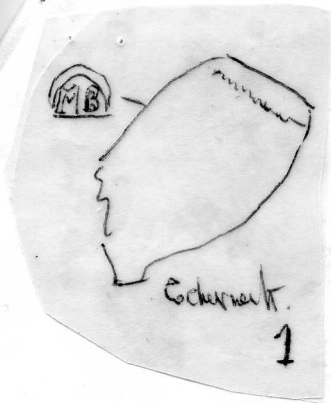

Wells entry
Nampah

21A

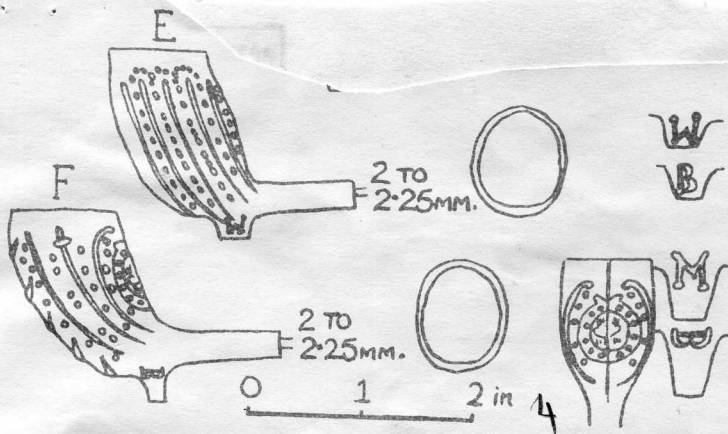
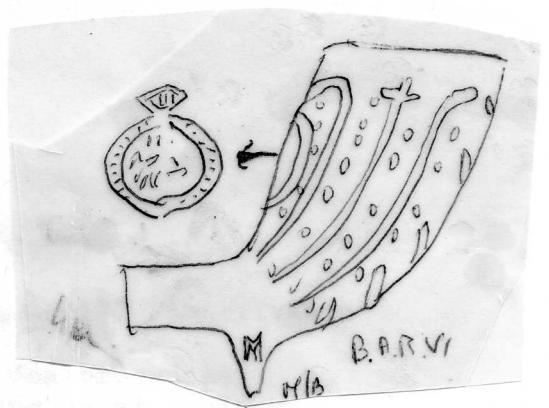
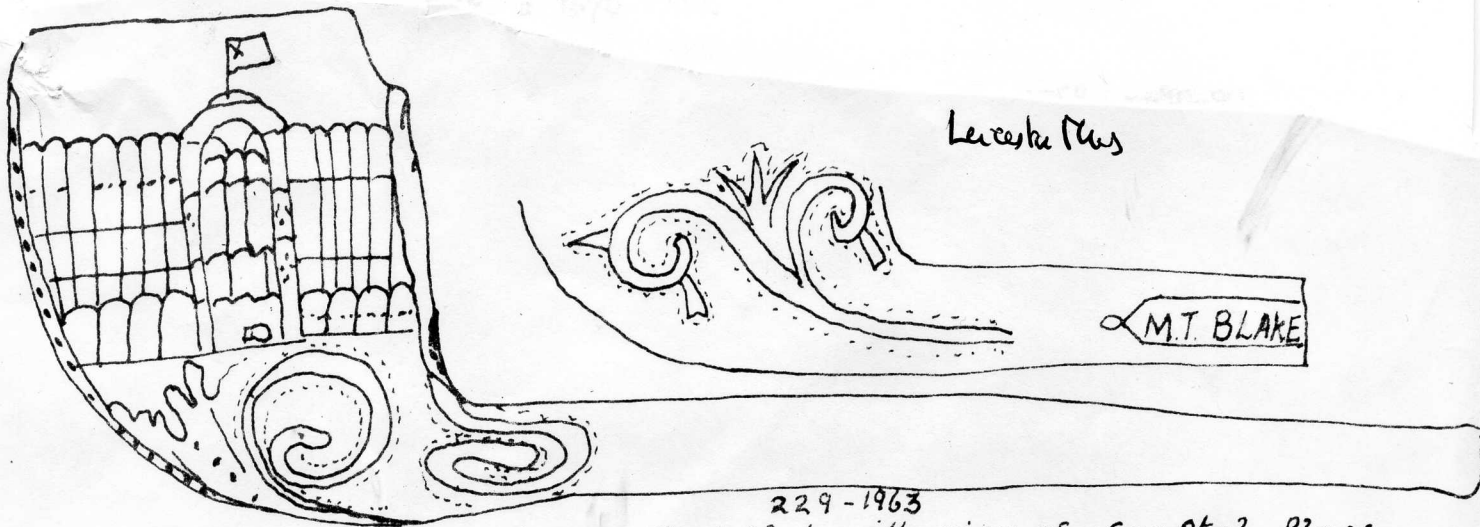

FIG. 1.—THE SIX DIFFERENT STYLES OF PIPE FOUND IN THE RIVER WEY AT GUILDFORD.

6 6



6a



229-1963
7 Encircled with view of Crystal Place
1851.

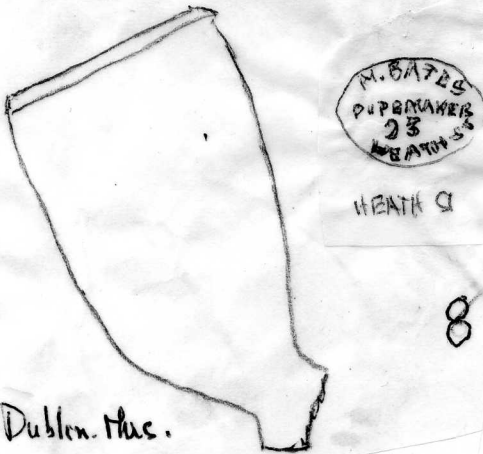

8

(22)
NB

1. Probably Nicholas Batchelor.. St Dunstons in the East London. Free 1679 Port Royal. a Bonkruga, Sumatra. Pipes date c 1680-1710 button tops. Also from Thames(Green Coll, Mus Lond and Atkinson Coll) Also with uncrowned mark.
2. NB and Drapers Arms, incuse. Probably Yarmouth, Norfolk a Drapers Cottage, High St. Odiham Hants (letter from K. Parker)

(22) A.
OB.

- 1 Oliver Bill. St James Westminster. 1713(ob)
Proably from Thames. Cheminant Coll. c 1670-90. B.A.R.VI 46.

(22)

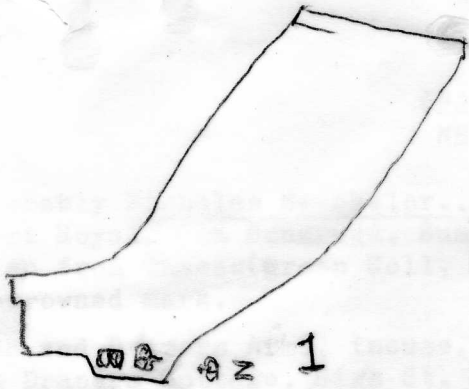

P. 9. 2. 1
Bon Pinna
Sumatra

1a



2:1



Norfolk

? Yarnout

2



Odeham

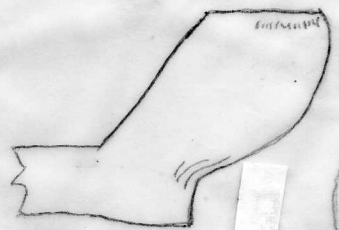

2a



From Drapers Cottage, High St, Odeham
NB on Yarnout.

22A

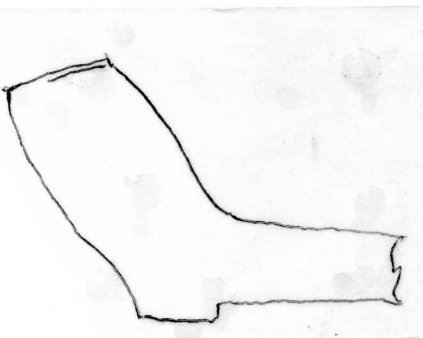

1

(23)

1. Type 7B ?Peter Barnslie App to John Wall, Bristol 1641. Fl 1650-?70. B.N. Prichard Coll
2 $\frac{1}{2}$ Type 13G P/B Fox and Grapes. Gunnersbury Park Mus.

3.-5. Paul Balme. 1832-66. Mile End Wharf.

3 a. Cuming Mus. complete length 4 $\frac{1}{2}$ ". Walthamstow Mus.

b. Billingsgate P/B on spur. Cheminant Coll.

4. c York Excavations.

a Bridport Glebe. E.Watkins. D.N.A.H.S. 97-1976. pp 64-5.

5. a. Cheminant Coll.

b. Atkinson Coll(v. Bow Excavations)

c. Aberdeen.

d London(Tatman Coll)

(23) A.

6. P. Boyle c 1720-50. Un recorded.
Wood Quay and Four Courts Dublin.

Yours sincerely,

Karen Parker

Karen Parker

Asst. Keeper of Records

Mr. A. Oswald,
3 Chapel Hill,
Exon Castle,
Ringwood, Hants

Winchester City Museums

See Nos.

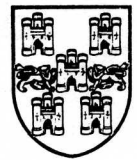

City Museum . Westgate Museum . Abbey Mill Gallery

Director of Amenity Services: S. H. B. COOK

Curator: MISS ELIZABETH LEWIS, B.A., F.M.A.

Office Address: HYDE HISTORIC RESOURCES CENTRE, 75 HYDE STREET, WINCHESTER SO23 7DW

Telephone: Winchester 68166, EXT. 269 and 64639

KP/MLF

12th August
~~7th July, 1983.~~

Dear Mr Oswald,

I am writing with reference to a clay tobacco-pipe which you published in "Clay pipes for the Archaeologist" (Fig.16, No.6) which depicts the Grocer's Company Arms with initials MB, dated to c.1650.

I assume this is the same pipe of which a drawing was sent into Winchester City Museum for identification in September 1973. The pipe was found in the garden of Dr. R.S. Millard, Draper's Cottage, High Street, Odiham, Hants. It was sent to David Atkinson for a further opinion, and in a letter to us he stated that he had discussed it with you.

The pipe has recently been sent into the museum again, and on cleaning it I noticed that the initials were not MB but N followed by B, R or K.

I would be grateful if you have any further information of this type of pipe, and whether any others have turned up since your publication in 1975.

Yours sincerely,

Karen Parker

Asst. Keeper of Records

Mr A. Oswald,
13 Chapel Rise,
Avon Castle,
Ringwood, Hants.

(P.S. change of date due to my writing to me wrong address, and letter returned to me.)

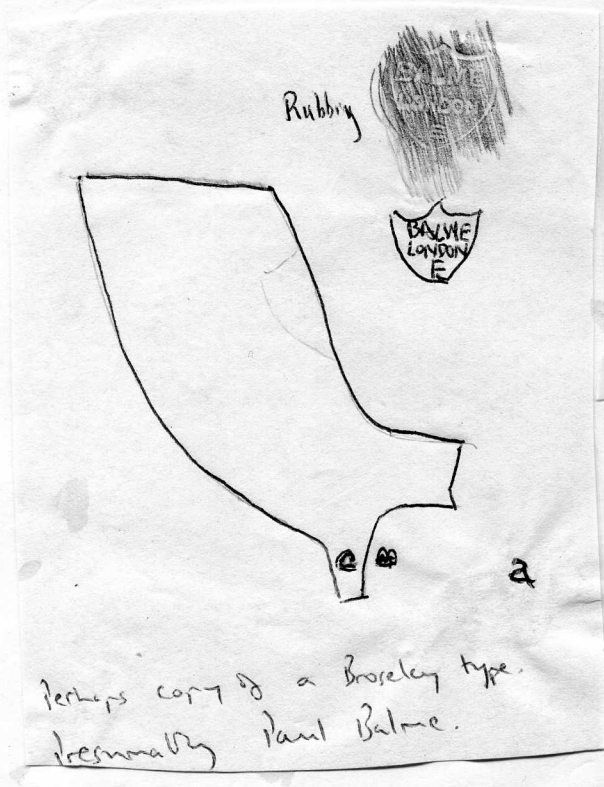
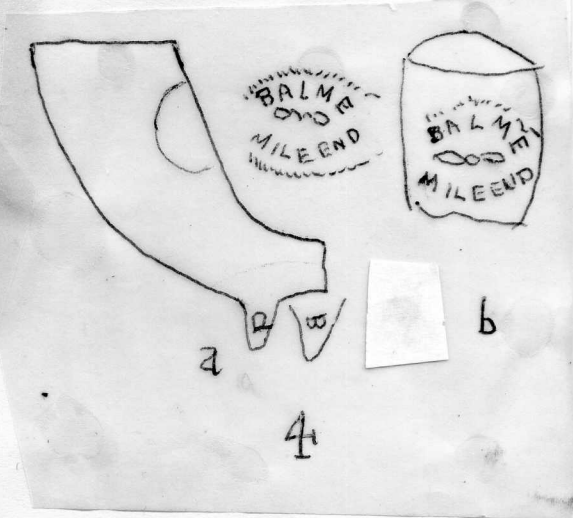
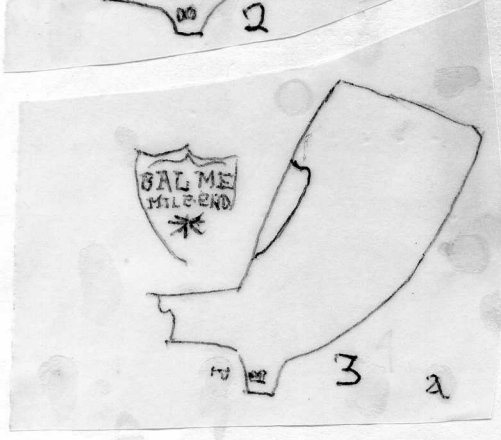
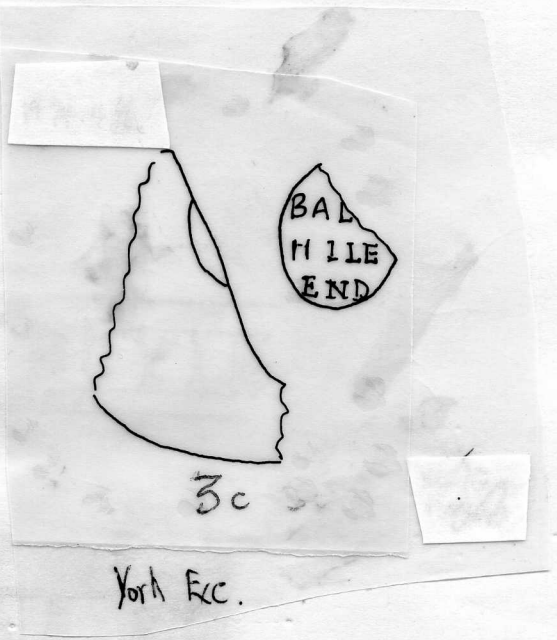
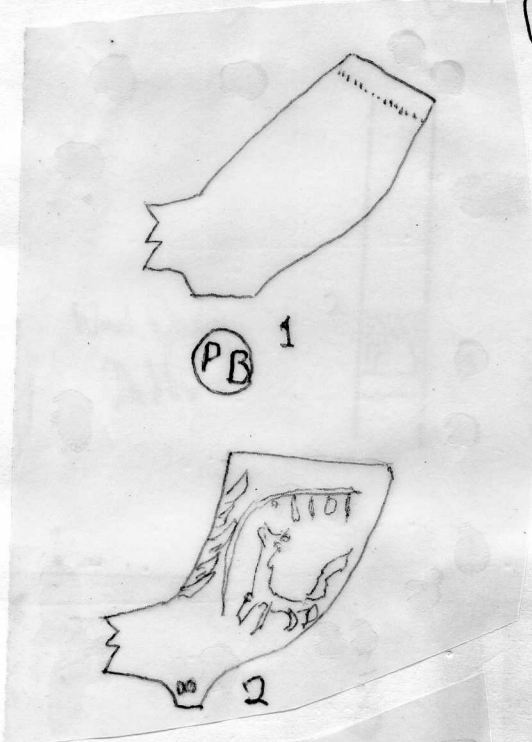

Perhaps copy of a Broseley type.
Presumably Paul Balme.

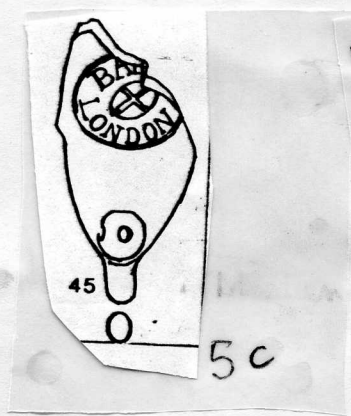
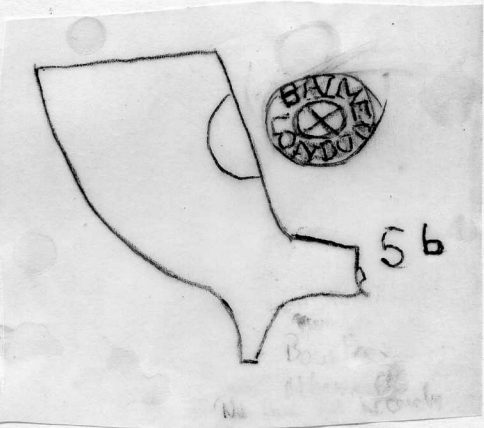

(23A)

Wood Quay
Dublin



P BOYLE

612:60507

6



P. BOYLE

(24)

RB

Pipes of Robert Burril. Hull 1683(FO - c 1727

- 1a N.Walls Hull. Bennett's Point, Maryland(per L.T.Alexander)
- b. Hull. Hungate, York.
- 2 Hull.
 - b. York Minster . Hull(Sheppar 11). Hull(Rippon Coll Exeter)
 - c. York Minster. Hull.
3. ~~N.Walls~~ Hull excavations
 - a St Mary's Churchyard, Beverley. Hull(Sheppard) Marston Moor.
 - b N.Walls Hull. Hungate York.
 - c Hull Excavations
 - d Hull Museum and Milton Gate Hull.
 - e Hull.
4. York Excavations and g.
- 5 York Excavations
- 6 " " . 6a Binfield Album Exeter Mus.

(24) A.

7. York Excavations.
 - a Hull.
8. York Excavations. b. Hull(Sheppard.)
9. " "
- 10 Kettleby Thorpe, Lincs. Hull(Sheppard)
11. Prince St.Hull

Probably Robert Burril(2) 1727-84.

12. Trinity Court Hull. c 1730-50
- 13 Hull Mus c 1740-70.

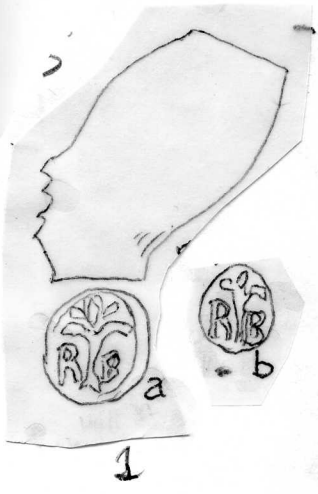

1

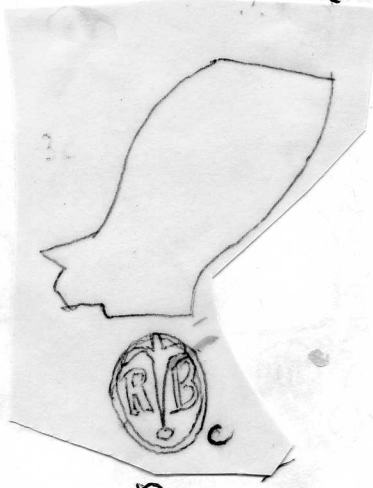

2

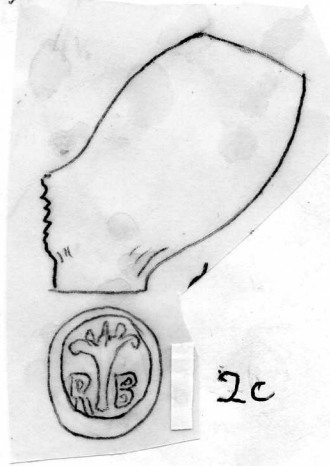

2c

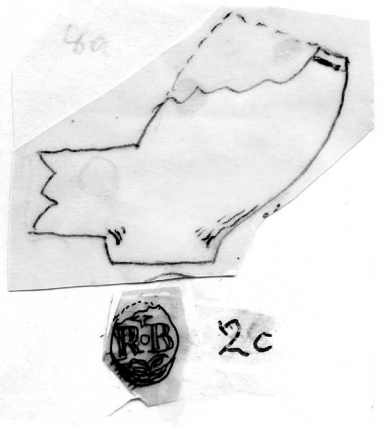

2c

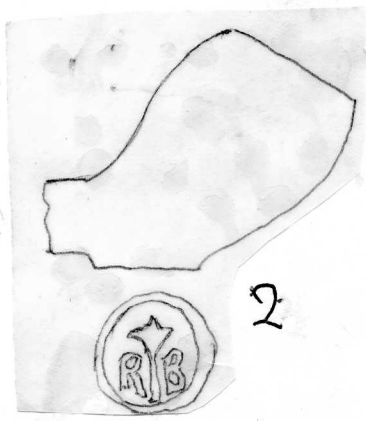

2



3

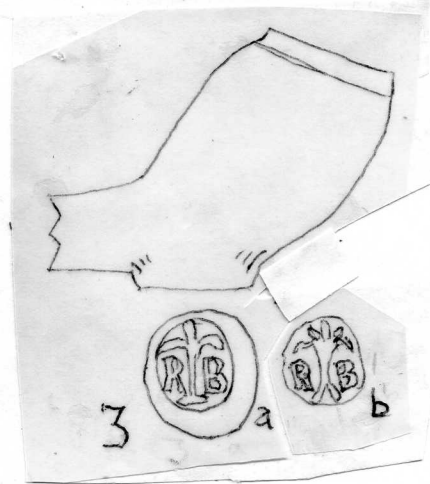

3

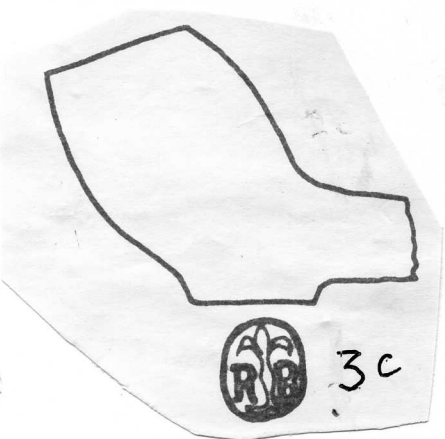

3c

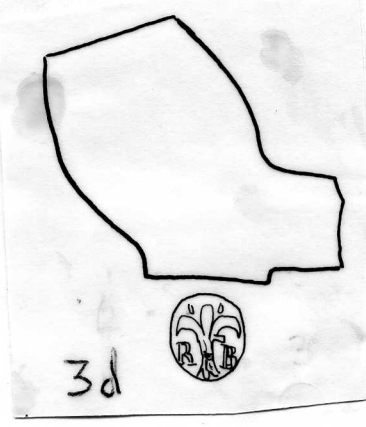

3d

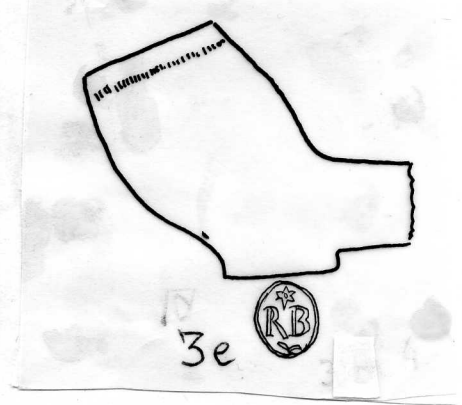

3e

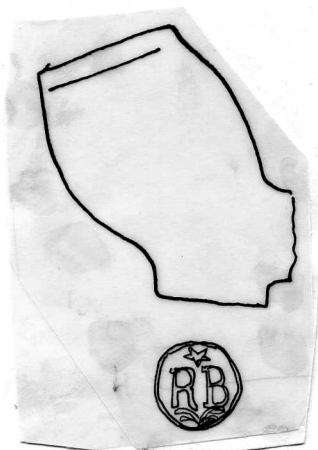

4

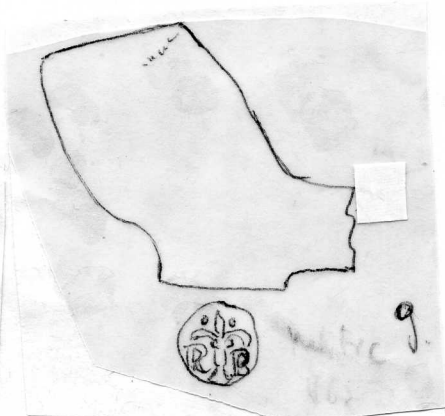

4

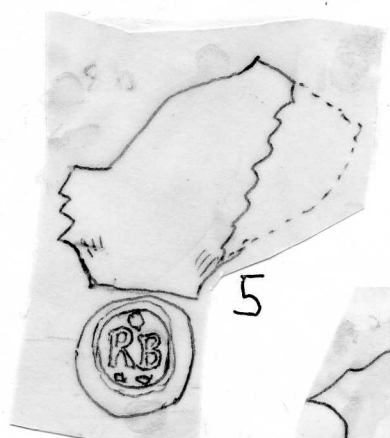

5



6a

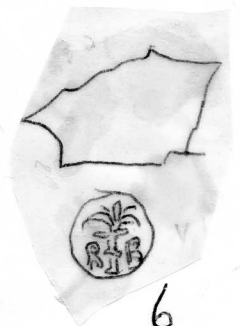

6

(24)A

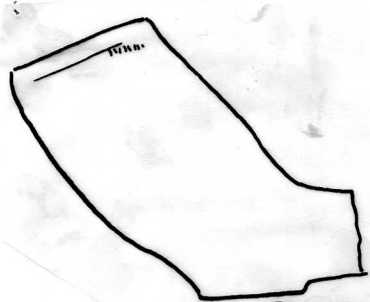

7a

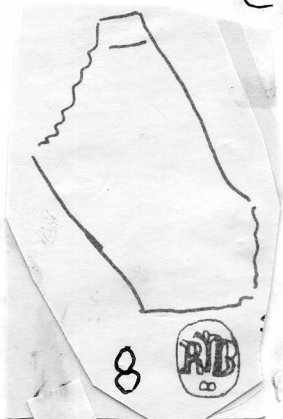

8

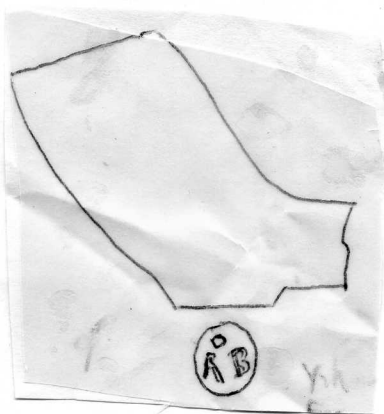

9



7



8a

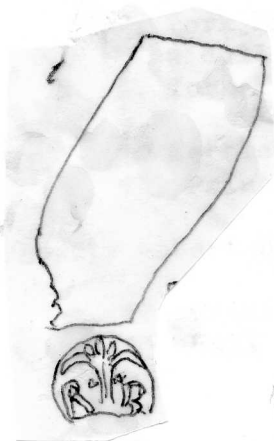

10

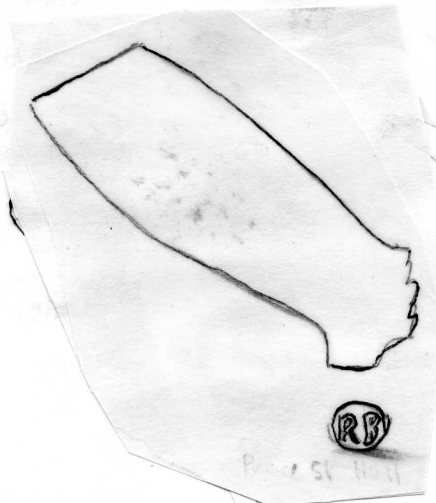

11

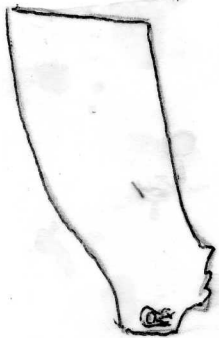

12

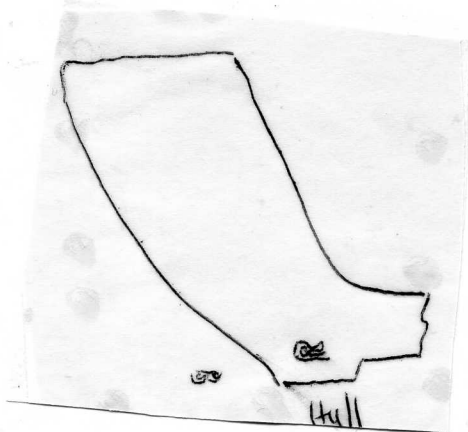

13

(25)
RB

Pipes of Randle Baddeley (1) Newcastle under Lyme 1651(bapt) 1686(m)
1720(ob)

1. Mark with feather above and below. Back of bowl and base. Mark on base larger. (B.A.R.IX. No indication of mark incuse or relief. 3 examples probably same as those from Yew Tree Farm, Keele. (A.R.C. News 2)

as 1a.

2. Probably feather mark probably same as 2a. (Arc. News 2)

3 Un provenanced

4 Cabled border 2 examples probably relief.

Nos 1-4. B.A.R.IX.

5. Stafford. (ARC news 1)

6. a Newcastle Mus. on base. b on back of bowl. Newcastle Mus. c on base Newcastle Mus and B.M. (Bragge Coll). All marks relief.

7. British Mus. (Bragge Coll)

8 Drogheda. Back of bowl? Rainford.

9 R/B probably in view of stem mark on 9a. Crude Hanoverian Arms. 2 examples, Bridewell M^Us Norwich. one with mould line on spur and one with mould line removed c. 1820.

a. R. Browne (not recorded) Bridewell Mus.

is Merchants Quay Galway

Also BELT) relief on stem. Walsall Moat. ? R. Bilton Leeds. 1817-38.

B.A.R IX Randle Baddeley 1 or 2 (25)

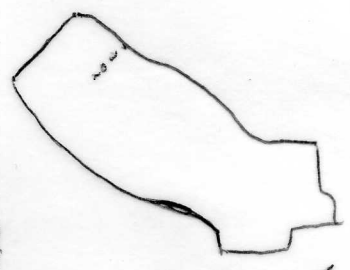
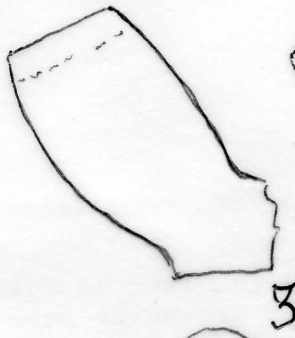
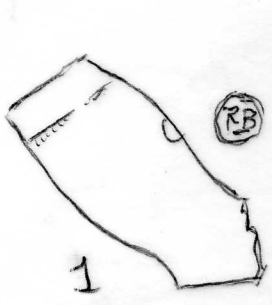

Mark with feathers also on base 3 scales 3 from keel remainder impressed Probably relief work Base with longer than back of bowl

Probably feather work impressed

? Relief impressed

Called Bowler containing Relief 2 examples

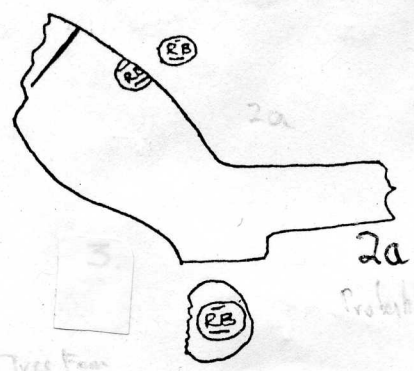
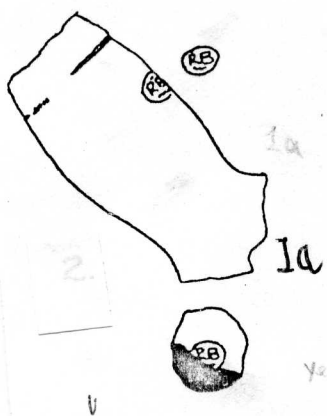

Yew Tree Feet keels

Probably relief

PRO NUM 1

(STAFFORD)

RANDLE BADDELEY
1676-1720

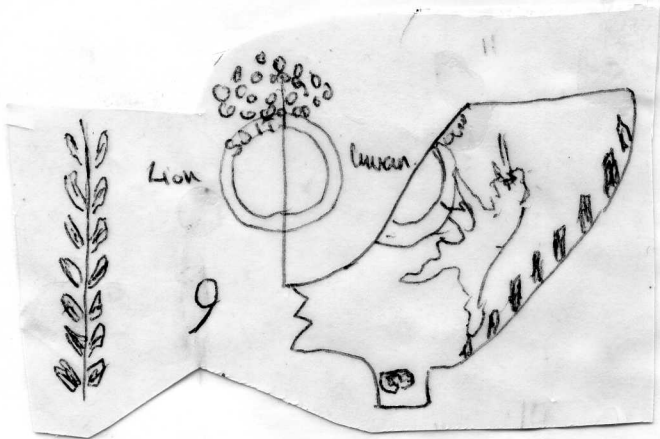
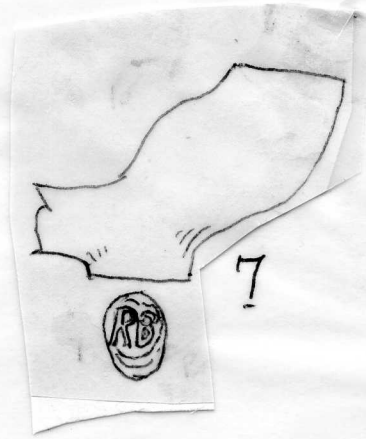
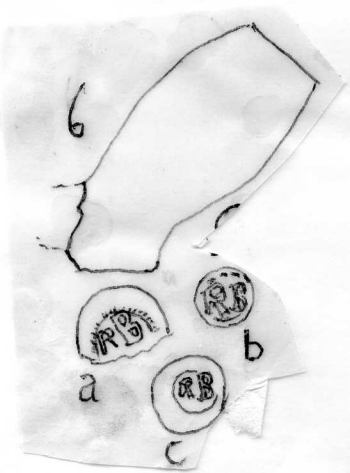

GREGORYST
R-OOBROWNE

9a

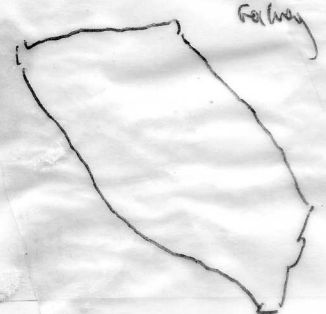

Monarchs Pad for way

RB

(26)

RB.

Nottingham Pipes.(per R.C.Alvey

Richard Brinsley (1) 1682-6.(marriage and b. of child) Fl 1680-1700.

Nos 16. 18-20 certainly his. Nos 13,14,15, 17 perhaps pipes of unrecorded predecessor

Richard Brinsley (2) 1707-10. Freedom Polls. ? Fl to c. 1740.

Nos, 21,22.

- 1 Type 5.G. c1640-60.
- 2 Type 5.M. c1650-70. Town Wall
- 3 6. G. c1660-80
- 4 8 G. c1680-1700 Drury Hill
- 5 1.M. c.1650-70 High Pavement Cess pit
- 6 2 " " Town Wall
- 7 2.M. later. 1660-80 (a)Lambley. (b) Drury Hill.
- 8 19.G. c.1670-1700

9 Drury Hill c 1740 R/B in relief

10 Stem relief 2;1. Nottingham. Edwalton. Lambley. Derby.

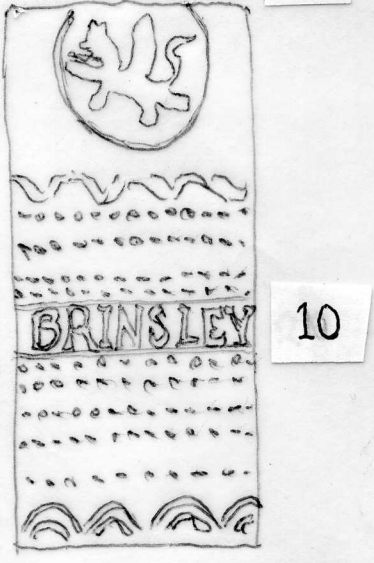
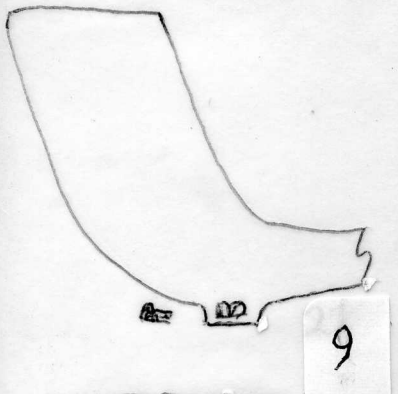
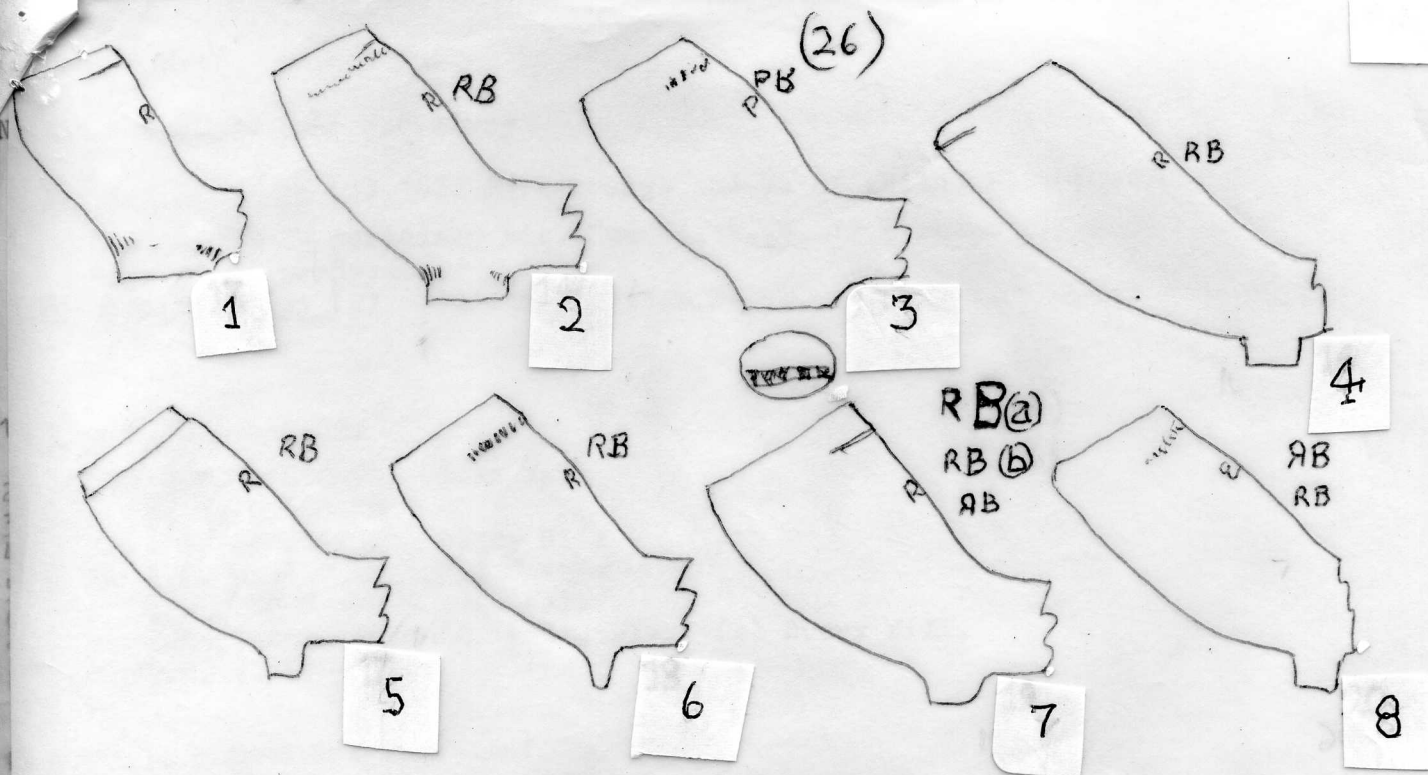

(27)
RB

1. London, Queenhithe(Atkinson Coll)1620-40
2. London, Gateway House. Mus Lond. c 1630-50 polished.
3. London Gateway House, deposit 1610-40. Mus Lond.
 - a London, Rippons Cards, Exeter Mus.
 - b London Queenhithe(Elkins Coll)
 - c. St Albans Mus.
- 4 Crowned mark on back of bowl
Lavington St, Southwark, Cuming Mus.
 - a Barnes (Atkinson Coll)
 - b Queenhithe(Atkinson Coll).Winchester. Port Royal.
 - c Queenhithe(Cheminant Coll)
 - d Binfield Album, Exeter Mus about 2;1.
- 5 Stamp on base and back of bowl
 - a Queenhithe(Atkinson Coll)
 - b. " (Elkins Coll)
 - c. Bermondsey Wall. (Tatman Coll)

QZ
("&) A.

6,7,8, Large Mark

6. Mermaid Court. Mus Lond. R/B on spur.
7. Queenhithe. (Atkinson Coll) and a Cheminant Coll. b Bermondsey Wall (Cheminant and Tatman Coll)
8. RB back of bowl. A/H on spur. AH perhaps Abel Horton. Southwark 1717-22(Children bapt) or Athony Haynes Free 1722 as a Haberdasher. British Mus (Bragge Coll)
 - a Queenhithe(Cheminant Coll)
 - b. Brooks Wharf, N.Bank.(Tatman Coll)
9. Queenhithe. Stem mark only(Atkinson Coll)
 - a Bermondsey Wall (Cheminant Coll) I/D on spur.

(27)B.

10. Thinnish stems c 1750+
Gillingham(Oswald Coll). From Thames at Blackfriars(Harris Coll) at Wills Mus, Bristol. Wood St Mus Lond.
- 11 Putney(Atkinson Coll) c 1760. a. Thames (Green Coll) R/B crowned between crosses type as 11.
- 12, WATTS on back of bowl
 - a Lant St. Southwark, Cuming Mus.
 - b Bedford Sq deposit c 1780
 - c Vauxhall(Atkinson Coll)
 - d Kennington(Atkinson Coll). No spur markValentine Watts of Lambeth took out Sun Assurance policies 1749 £200 and 1778 £300 so his working life was perhaps c 1745-80 and the R/B bowls are hardly earlier than 1770. RB might be one of several makers.
- 13 Putney(Atkinson Coll). Robert Baddely is in the Company's list for 1805.

(27)C.

14. Armorial Pipes of R/B
Hanoverian Arms(Photo Mus Lond.Front Mould P.O.F. with R.B. above 2 examples Mus Lond one from Tom's Coffee House c 1740-50.nos ~~1034~~ 18034 and 5.
- 15, As above, no RB on mould line. Mus Lond. 13317.
 - a Trig Stairs surface at low tide(Cheminant Coll.
 - b. Queenhithe.(Tatman Coll) Reversed N and NAL for MAL
16. Given as IB in B.A.R.VI(Cheminant Coll) but later amended to R/B. Prince of Wales Feathers.

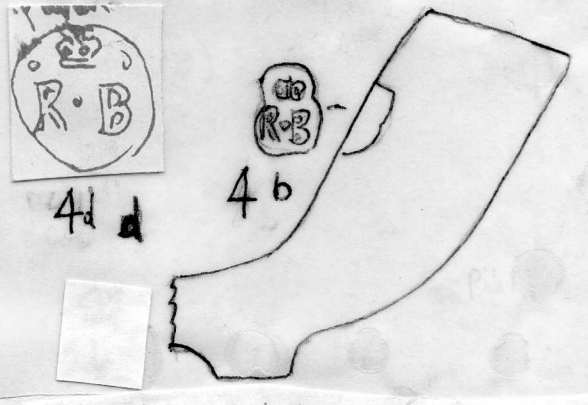
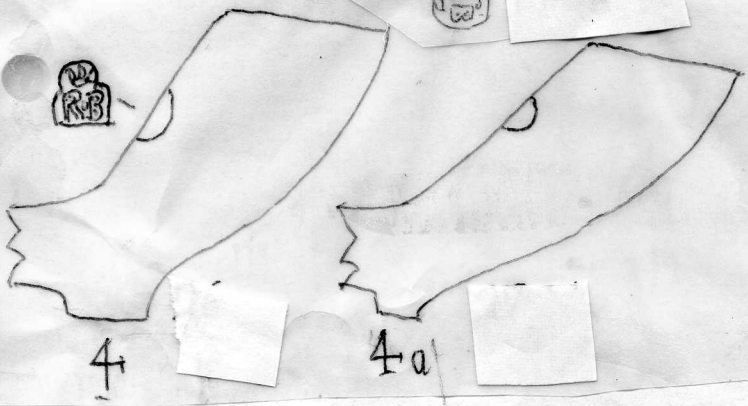

A new RB variant for me.
I have 8 different
backs of boot RBs.
c 1690-1720

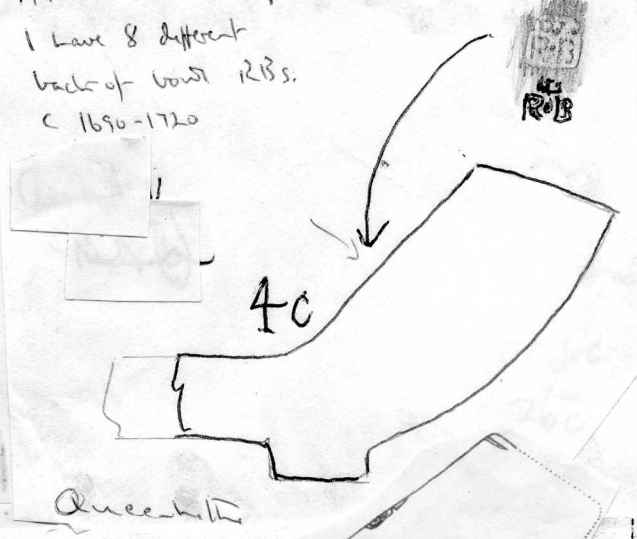
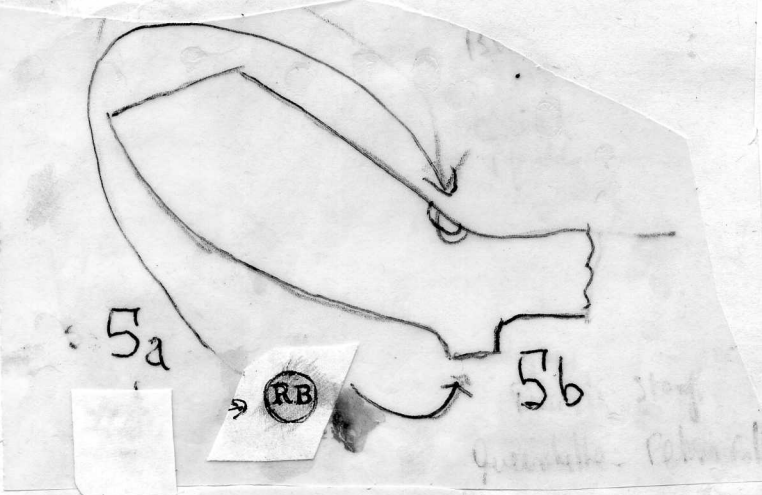

Wickham, Pat New
Athens coll
Elms-Hygen
RB saved



R B IN RELIEF

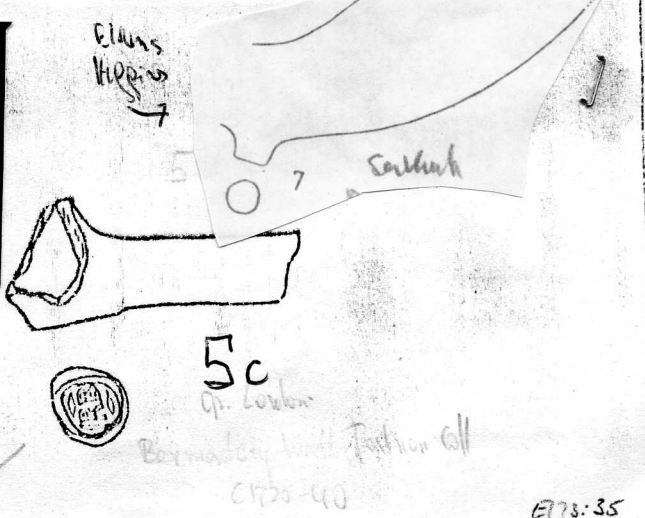

Elms
Hygen
→

Queenhithe
Sarkhat
Op. London
Bermansky Intl Fashion Coll
c1720-40

(27A)

27 30 A.

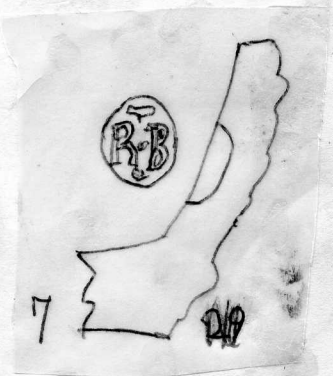
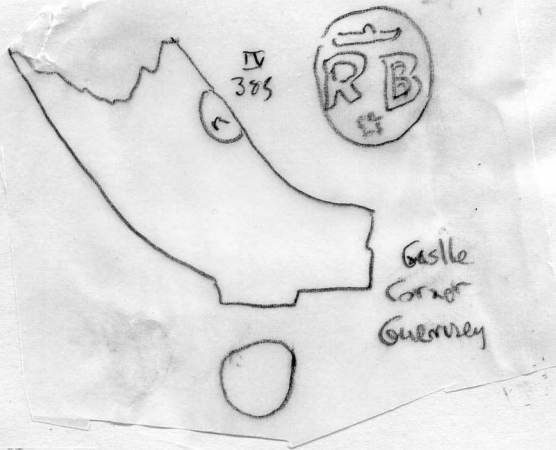
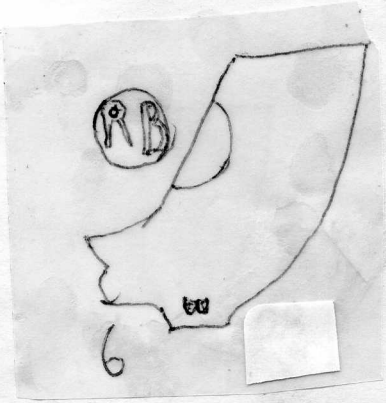

RB crowned relief
back + 25 Queen's the
get another variation.
with type.
Queen 7a



7b (RB)

RB

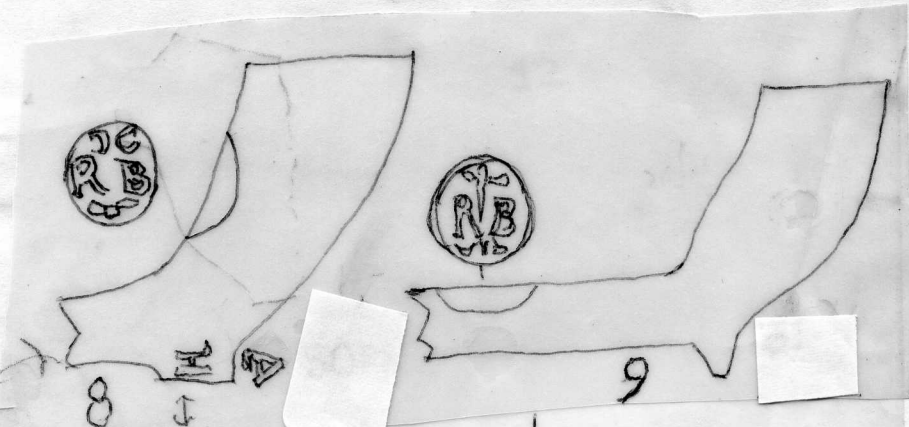

Handwritten notes and scribbles on the right side of the page.

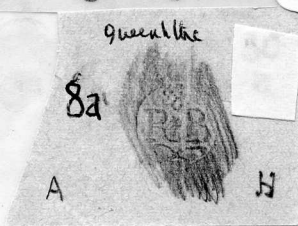

RB

RB

Handwritten notes and scribbles at the bottom left of the page.

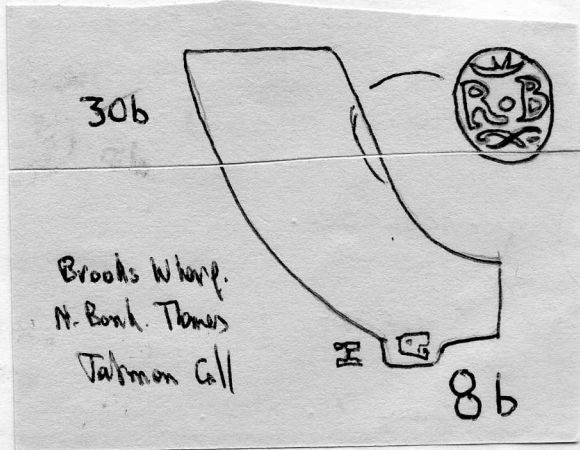

300
1900

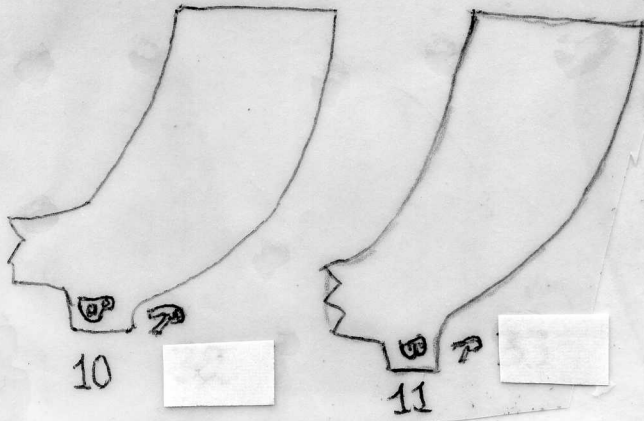

+ R354
11c

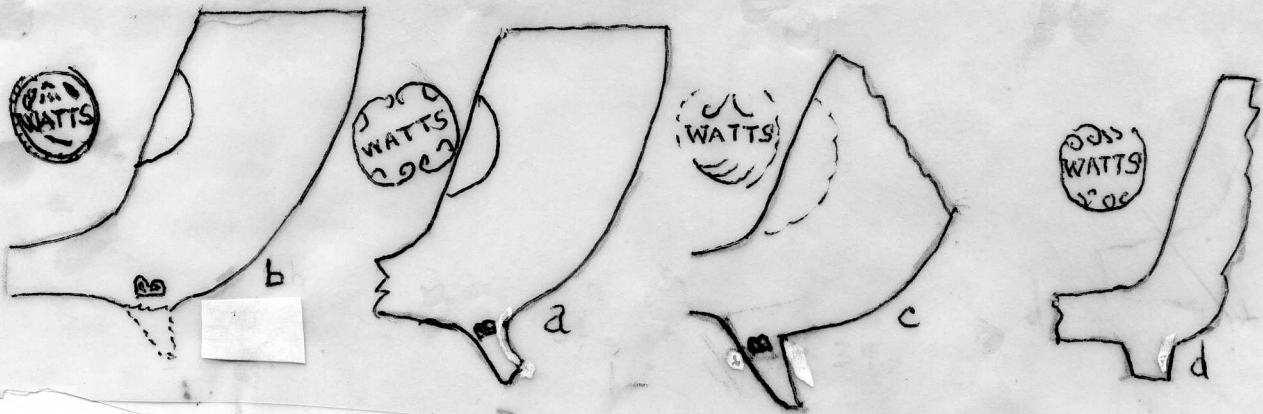

12

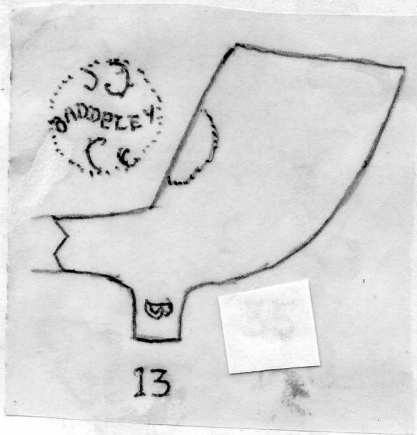

13

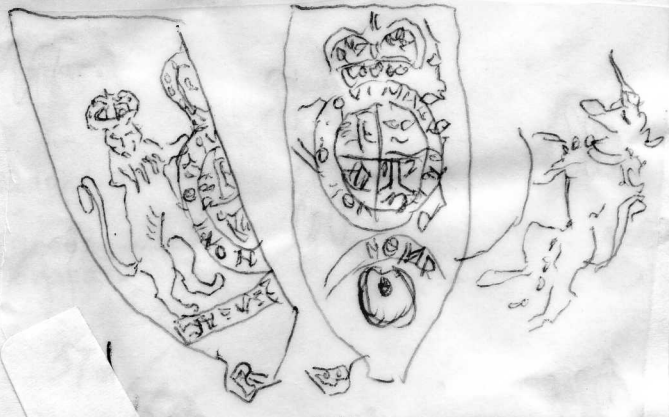
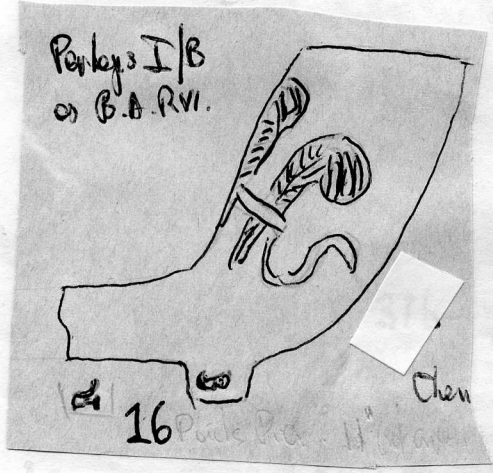
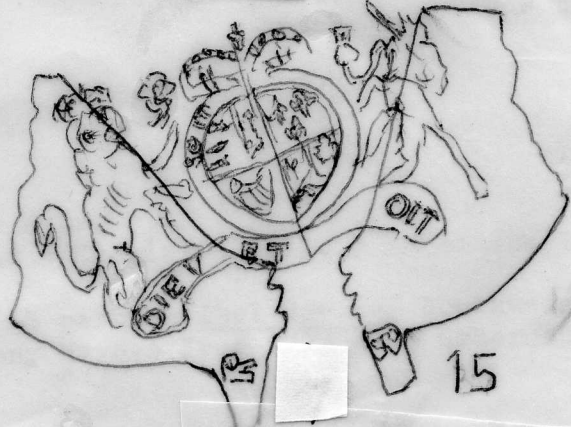
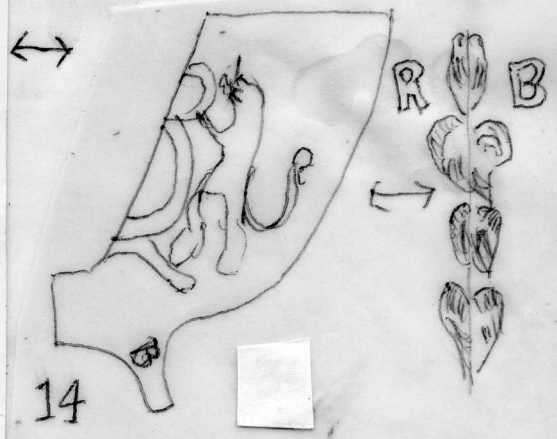
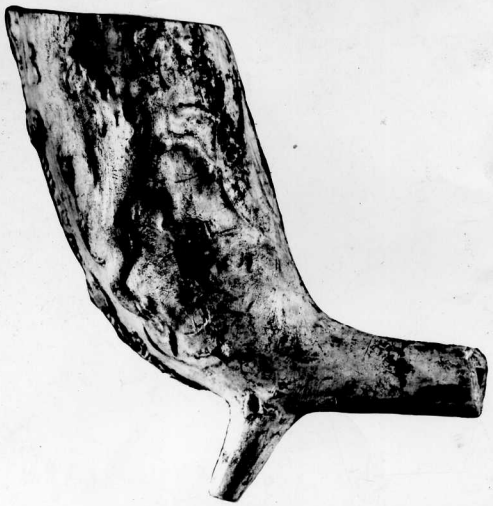

Comment on

15b

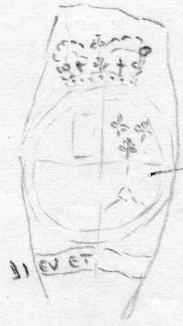
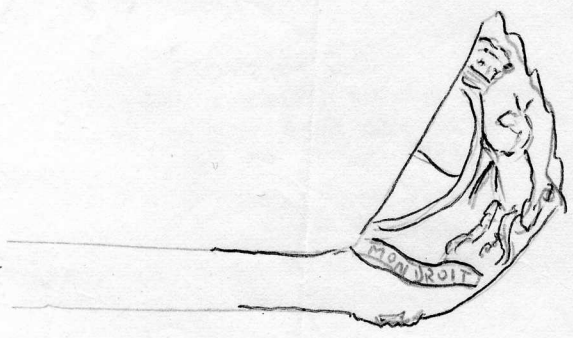

Hanoverian Arms.
Lion + Unicorn supporters

Found on surface at low side below Trig Stairs.
Probably R/B on spur.
(Certainly R)

15a

RB

1. Roger Browne. 1753-75. Southampton.

a. Southampton(Atkinson Coll). Also on same type BRO/WNE and R.BRO/WNE.

b. Plymouth 6/64

c. Southampton Excavations 1966-69. Also ROG/BROWN and RB on base.

d. St Peter Port, Bordage Excav. (Soc. Guern. 1976. XIX. Pt V.)

Decorated Armorial Roger Brown suggested by Atkinson (Lit)

1 Bis all Castle Lovell, Guernsey

(28)A.

2. Richard Bayley. Rode 1681-3, Tellisford 1699. Rode 1711-23(ob)

a-d Devizes Mus and Marlborough. ~~XX~~
and Bath 3 examples.

e Bratton.

f Salisbury(Cheminant Coll

3 Richard But. c 1630-50. Honiton Mus. 6 examples.

4 Salisbury Mus.

5. From a field 3 miles SW.Aylesbury.(Typical Aylesbury Mark)

6. Southampton Mus. 33cm long 13" Complete pipes. Brown glazed mouthpiece.
c 1820-50.

7. Oxford Excavations. 5/64. Bowl 1mm.

I have just been through the
 collection from the 1973 Upper River Street
 at Southampton and it has
 brought to my attention a new type of Armorial,
 which I think is by Roger Browne.
 It is a large shield, (with) large
 letters, names, arms and found
 on the large R/B, and the small
 shield on the inside. The
 design of all the designs up the
 shield line, a shield of which I
 think you can see the design is
 a shield plain terminated by
 a small shield of which is a
 small shield.

From D.P. Atkinson

D.P. Atkinson

(28)

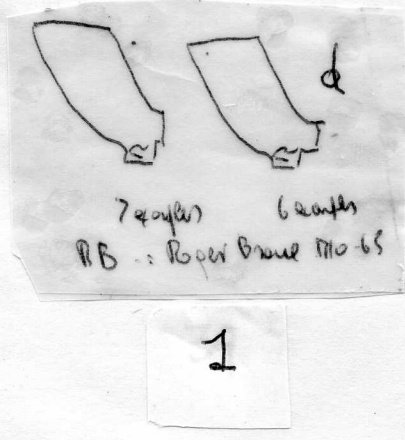
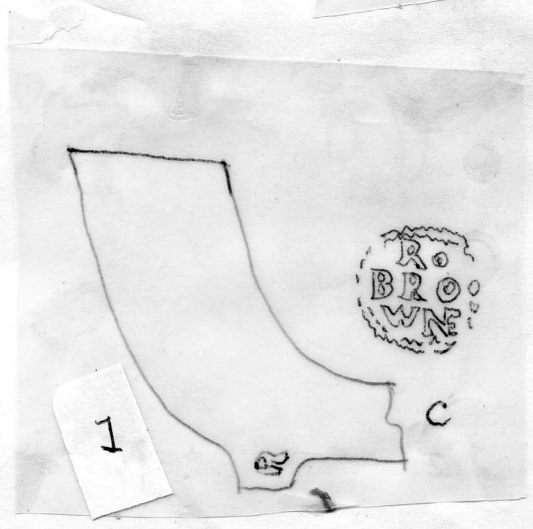
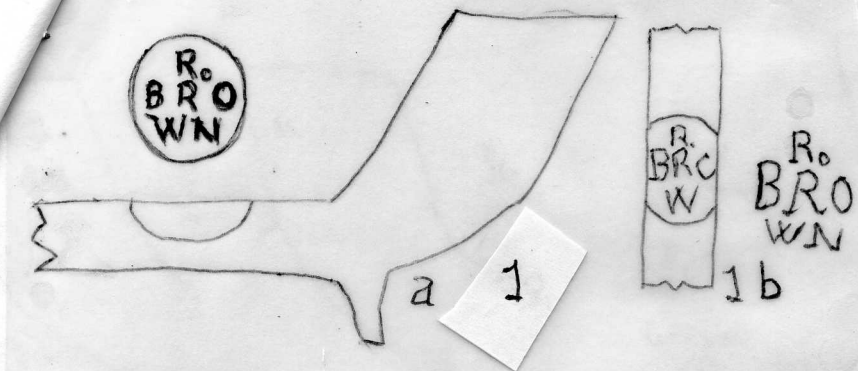

I have just been through the material from the 1973 Upper Bagle Street excavations at Southampton, and it has produced a new type of Armorial, probably made by Roger Browne.

There are three moulds, (~~two~~) large ones with flower arms and forward spin. One has large R/B, another small R/B and a third no initials. The feature of all is the design up the mould line, a sketch of which I attach. As you can see the design is of a thistle plant surmounted by a crown on each side of which is a small fleur-de-lis. D.R. Atkinson

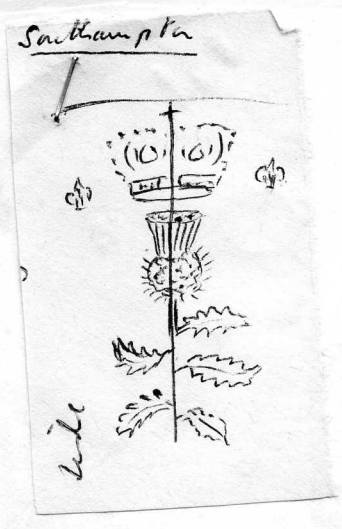

From D.R. Atkinson

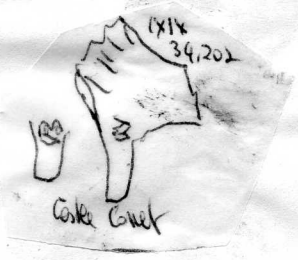
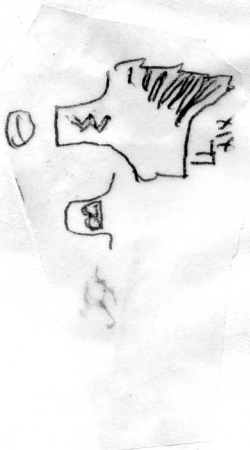
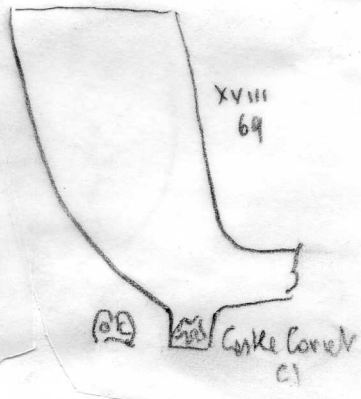

J BIS

(28A)

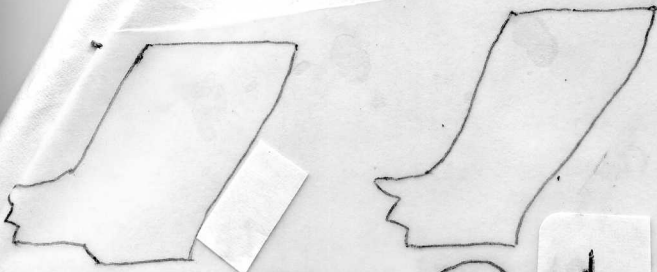

d

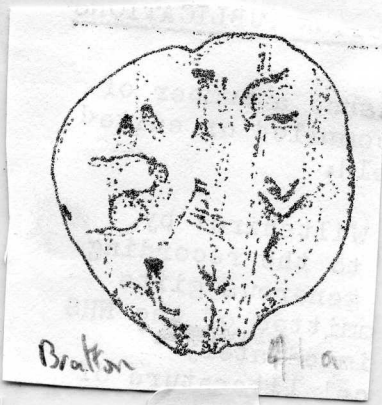

Bratton

41a

e

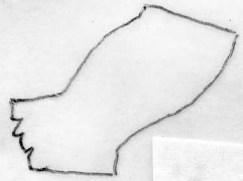

2

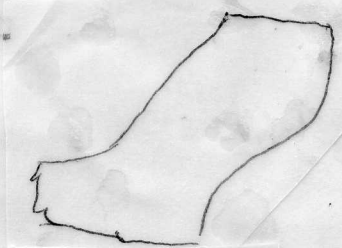

4



a



b

5

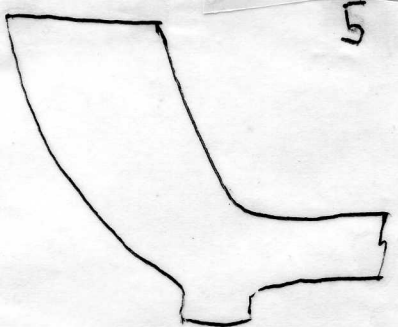

6

3 miles S. W. Aylesbury

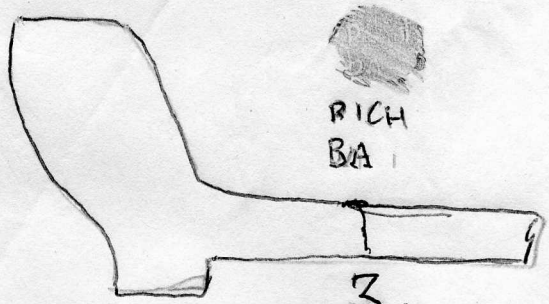

RICH
BA

3

Found Salisbury ? Bristol type.
base marks faint & nuclear but could be

RICH
BA...

Chemist Coll.

41

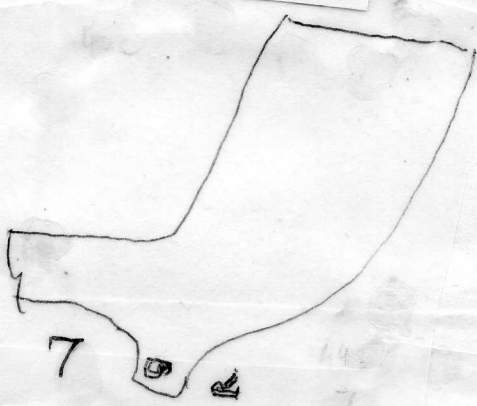

7

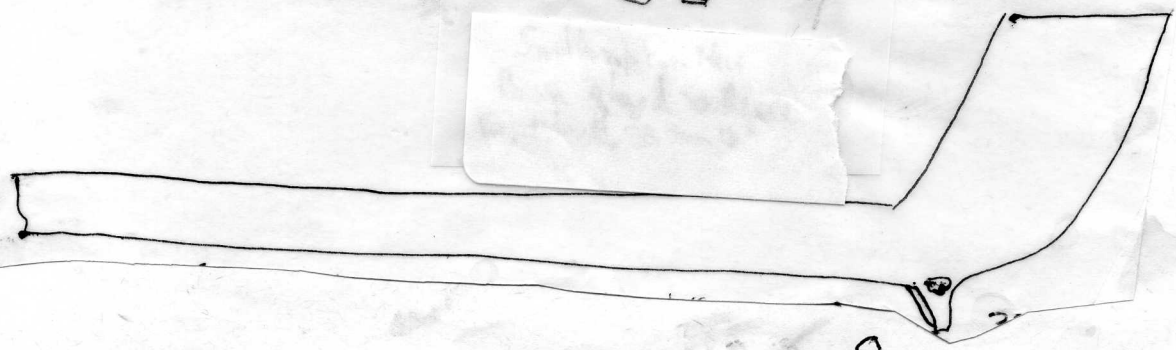

8

(29)

RB

Products of Richard Berryman 1619-52. Bristol

- 1 a Bristol, Wills Mus.
b. Caerleon.
- 2 Plymouth 7/64. Caerleon. Monmouth.
3. Market St. Usk. (Monmouth Atiquary IV Pts 3 and 4. 1981-20
- 4 The Deanery Waterford and photo.
5. Bristol Mus. 7/64. Devizes Mus. *Duken Castle E322/3042*
6. Bristol Mus. B.M. (Pritchard Coll) Taunton Mus. & Bath.
- 7 Bristol Mus 8/64. Devizes Mus.
8. Bristol " " (Jackson and Price).
- 9a Carters Grove, Virginia. Pit 2. 2 examples. Site A. 5 examples.
b Site B. 2 examples. Site C. 1.
- 9b. Carters Grove. Pit A. 1631+.
- 10 All Bristol Mus. a 8/64 b 7/64.
- 11 " " a and b. Jackson and Price. c Bristol Mus.
- 12 Kells Priory, Kilkenny.

(29)

A.

- 13 Wills Mus, Bristol
- 14 a and b. Jackson and Price c Bristol Mus. 6/64
- 15 Kells Priory, Kilkenny
- 16 Charlotte Quay, Limerick
- 17) Bristol (Jackson and Price.
- 18)

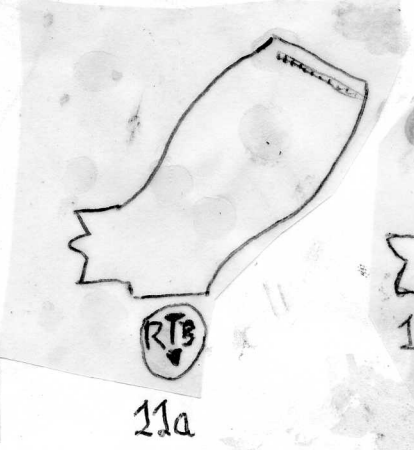
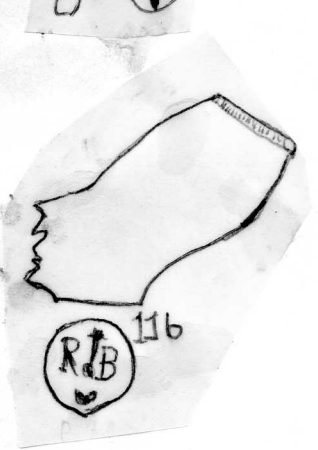
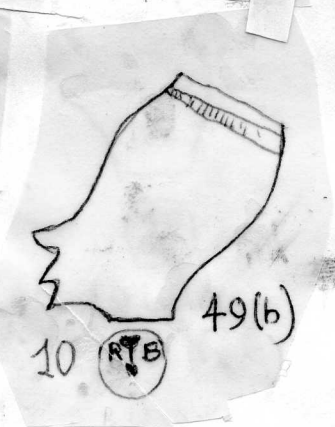
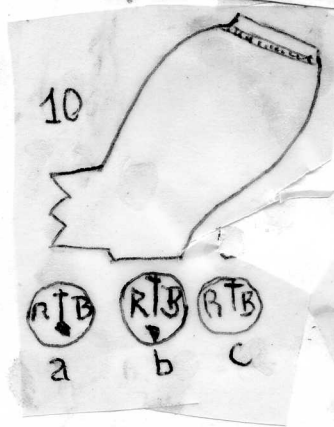
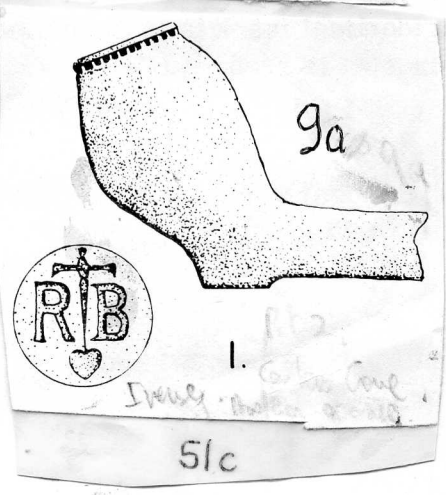
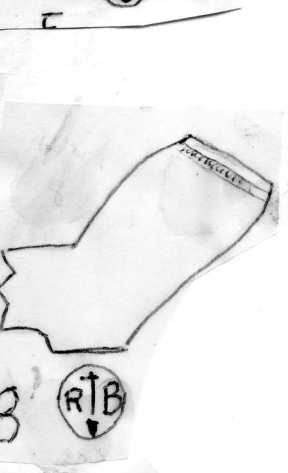
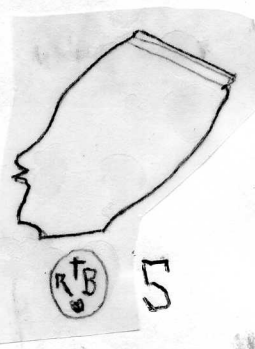
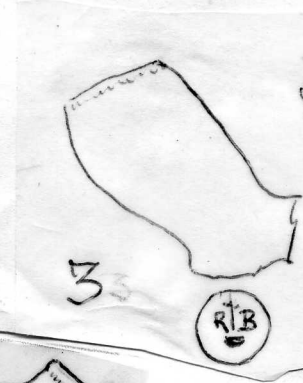
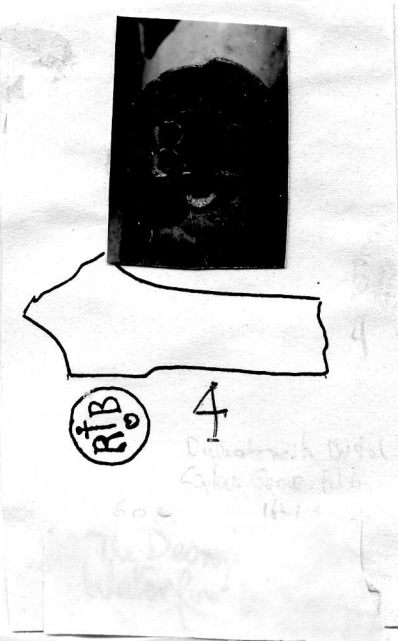
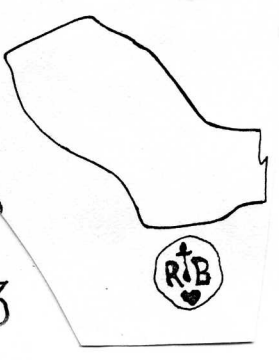
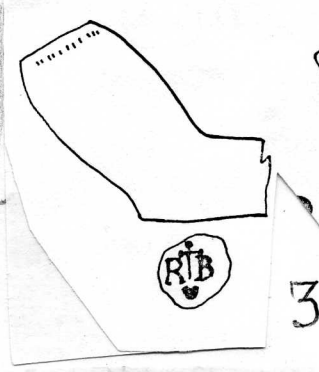
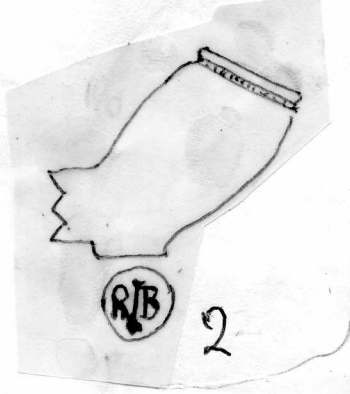
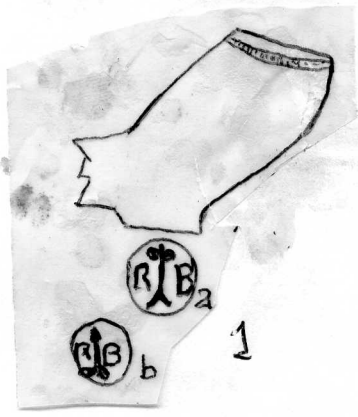

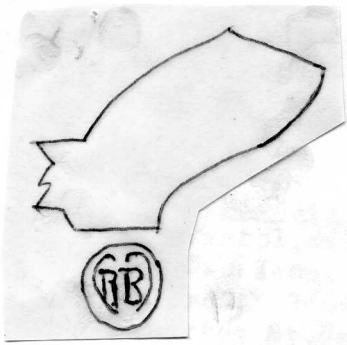

13

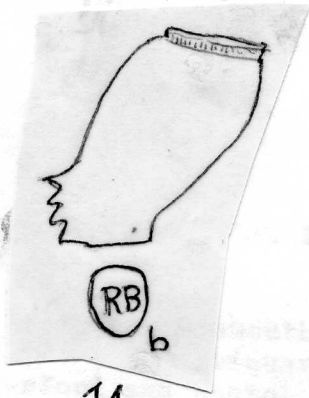

14

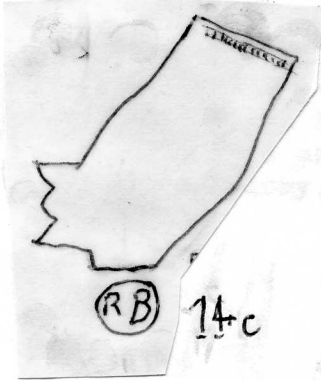

14c

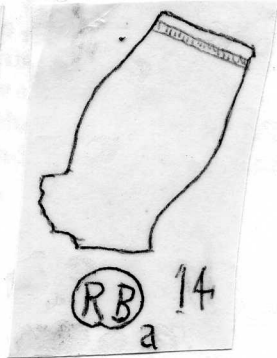

14



Kells Pina
Ki Panna 15

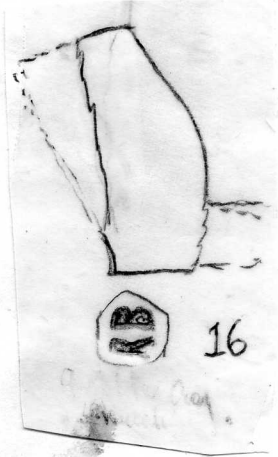

16



17

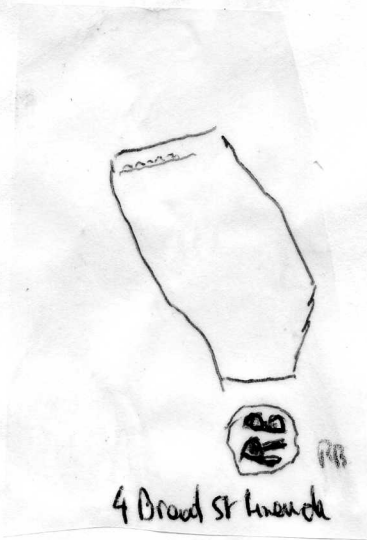

4 Broad sr knouch

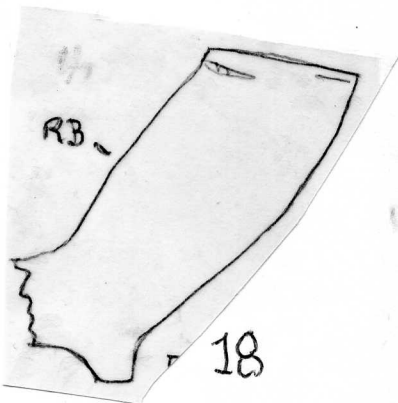

18

SB

(30)

1. Ipswich Museum. (Photo a cast)

(30)A

a Beechampton (2 miles S.W. Stoney Stratford)

b. and c. Stoney Stratford.

All the above probably by Samuel Benbow 1694-1709, Stoney Stratford.

A similar bowl with moulded mark by William Benbow in the Bedford Museum
(see also G. Weaver and John Gies)

(30)B

2. Scarborough Castle Excav.

3. Type 2By.

a b and c. British Museum and Coalbrookdale. *b. on Type 5 round heel Pool Rd, Montgomery*

d. Type 5By British Mus. Shrewsbury Mus.

4. Greenwich, (Atkinson Coll) 7 examples c. 1730

5. Brentford Excavations, c. 1750-70. - Complete sp. around 361mm L. - Pit Grosswall City - Late c. 18

6. Thames foreshore, Cheminant Coll.

7. Exeter Excav. Waster, No mould line. c. 1800-20.

(30)C

8. a The Deanery, Waterford. For base roulette cp B.M. London
b. Cockermouth

B.M. London c. 1690

(33)

30

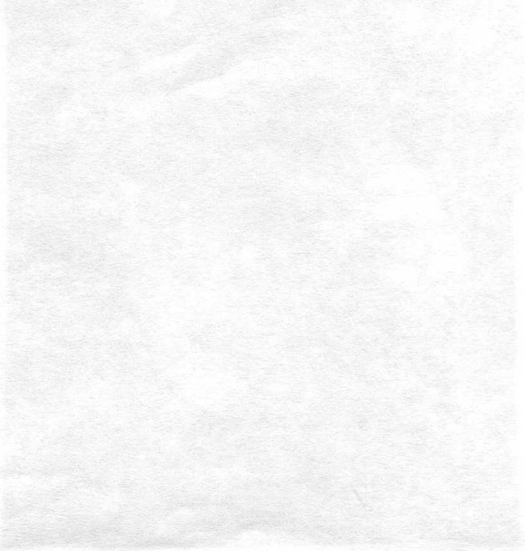
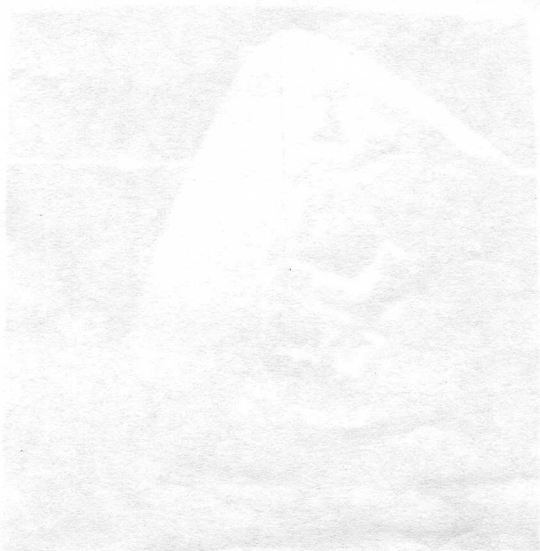
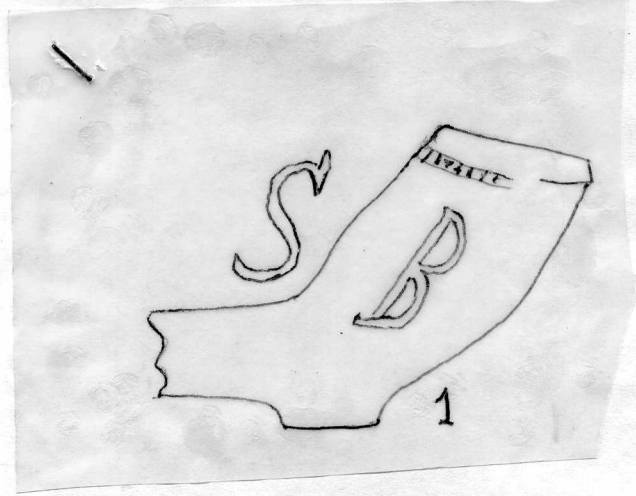
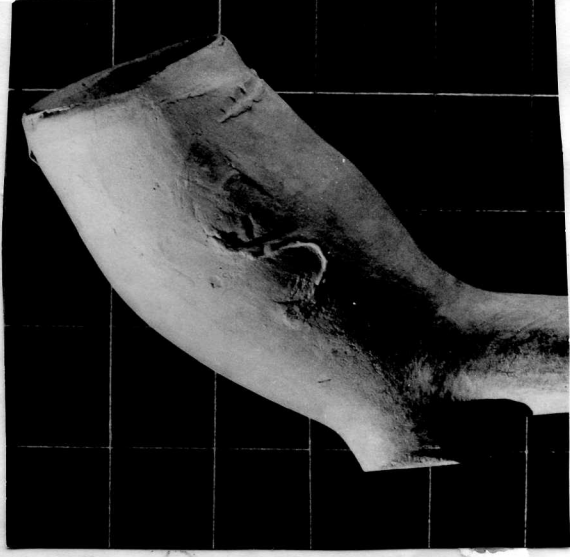

33A



a

30A



b



1

c

Magnification: x 2 1/2



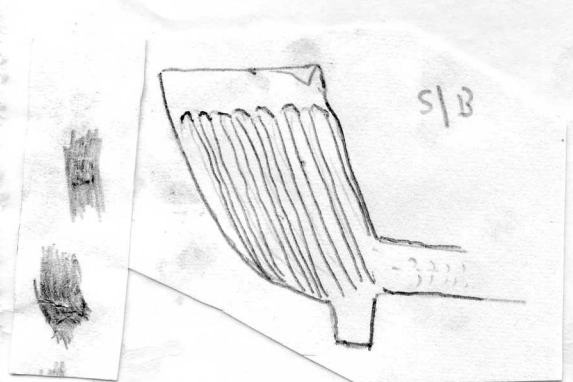
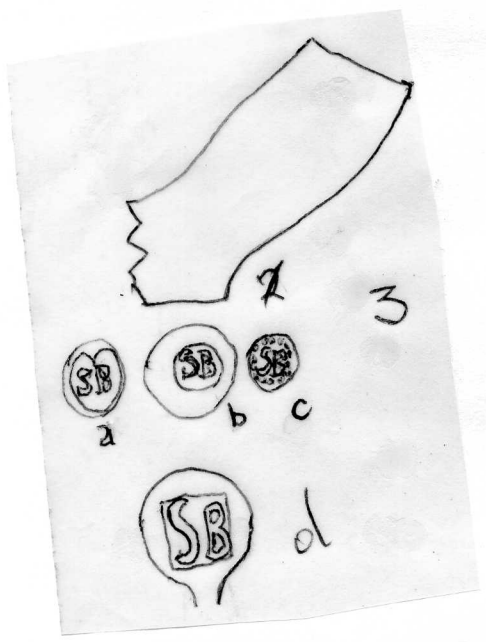
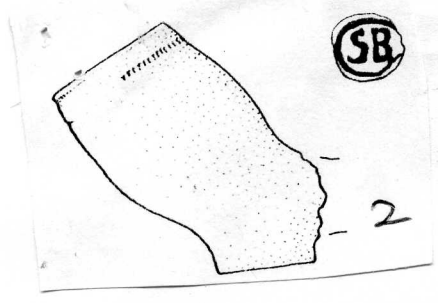

Thames Fossilstone
Chemist's Coll

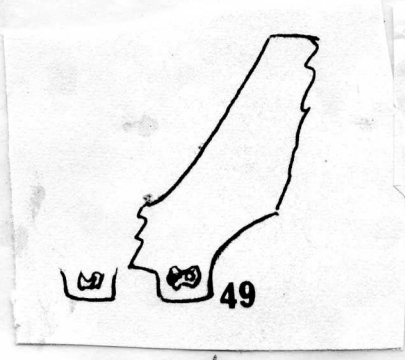

Brantford Exc.
5

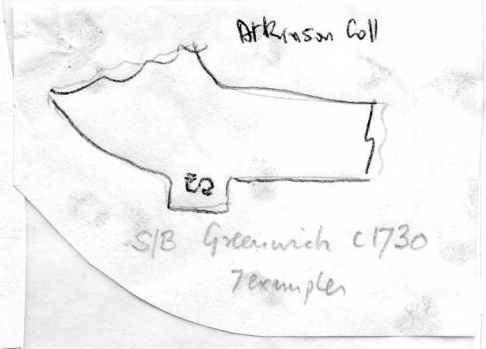

Atkinson Coll
S/B Greenwich c1730
7 examples

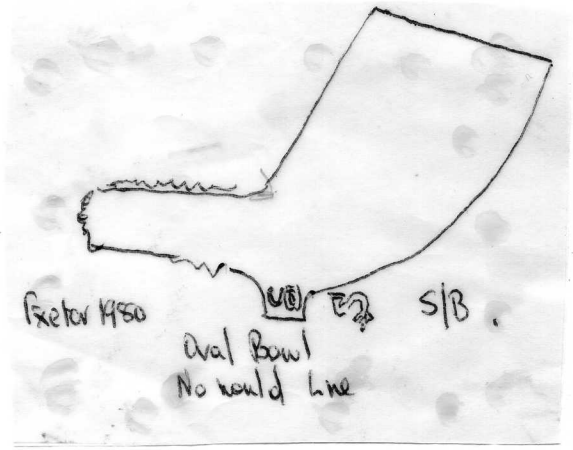

Frater 1450
Oval Bowl
No mould line

The Deanery - Waterford



b



a

Sulaw 59
Pellu e Kehrige
Wohr 80. Nulld
c1660

8

... of the ... and ...
... British Mus. ...
... Coll. 7 examples ...
... 1750-70. ...
... Coll.
... 1800-10.
...
... For base ...

Pipes of Thomas Banks, Edinburgh 1649-61. For complete typology v. B.A.R.X.

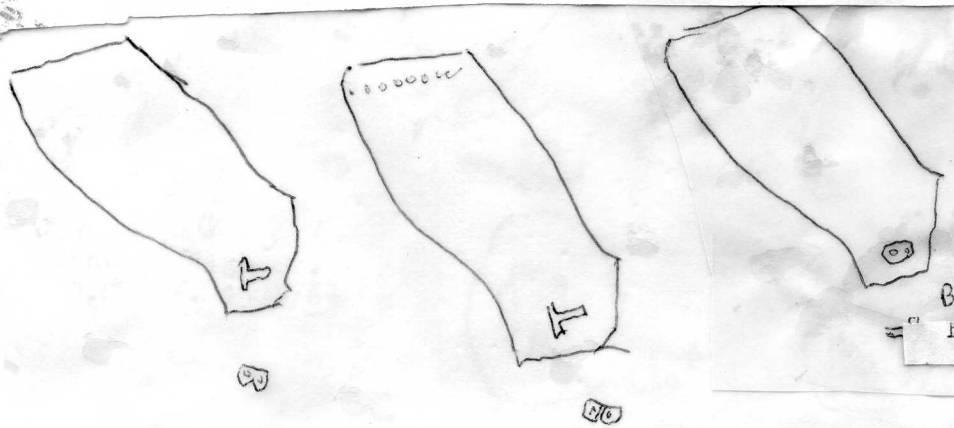

B/T.
B/T 3 examples.

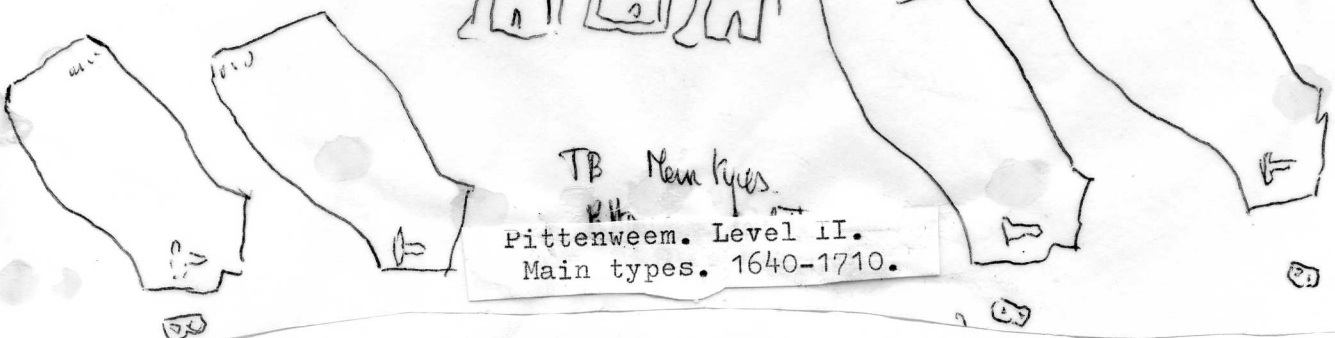
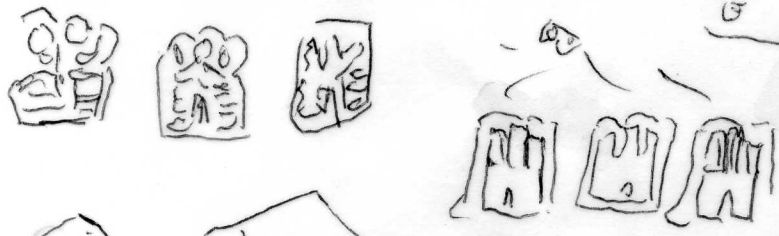
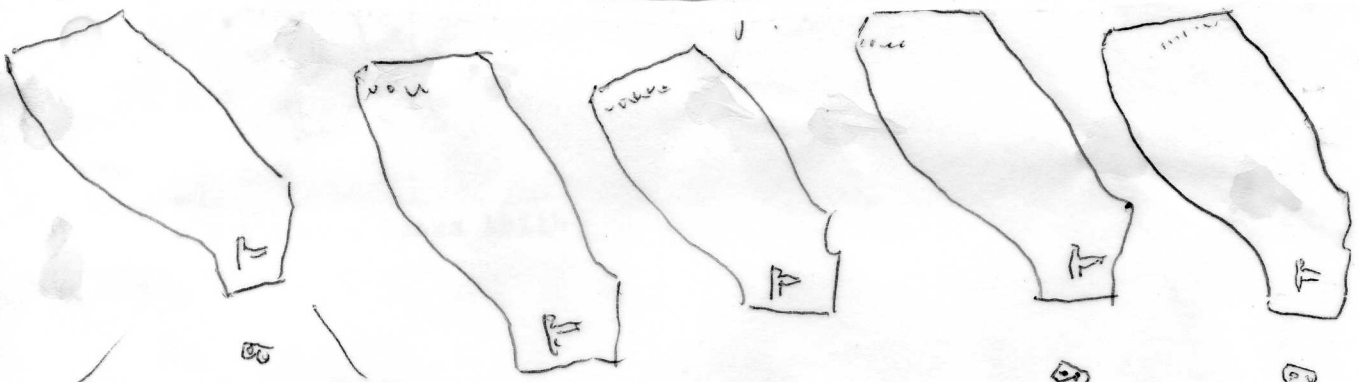
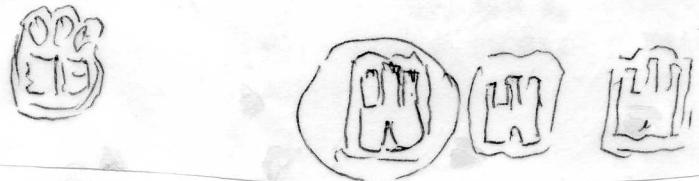

TB Main types.
Pittenweem. Level II.
Main types. 1640-1710.

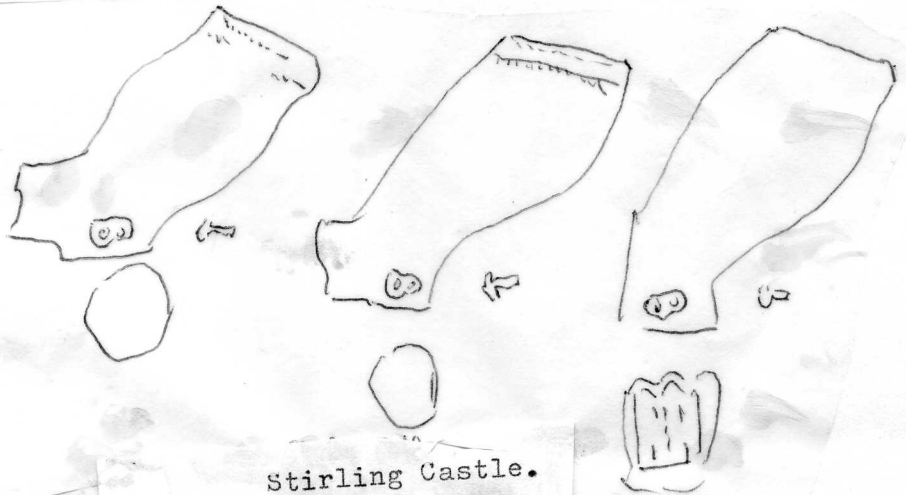

Stirling Castle.

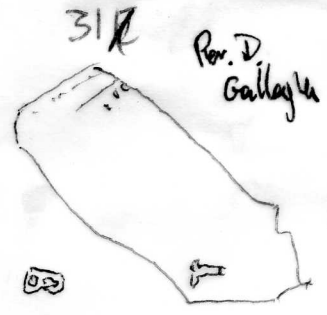
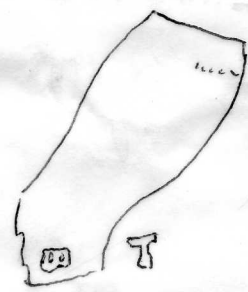
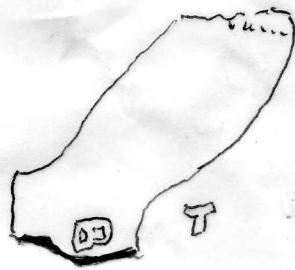
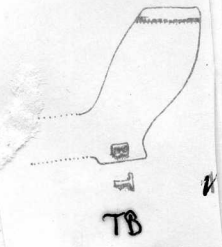

Edinb^{urgh} ... 100 S High St
Edinburg High St.
P.S.A.S. 1975/6 1/2

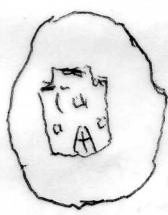

Edinburg High St



Edinburg Castle
Ayuse
Tobago



I
64 Bunked.

Thomas Banks Ltd
Edinburgh High St.

Edinburg Castle.

Per. D. Gallagher.

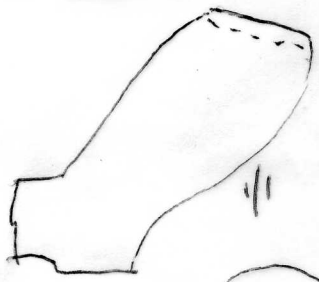

Thomas Banks - Leith
1647 - 1711

S.C.P.R.3 Thomas Banks Leith

Newellray 3
b



P. Hammond coll

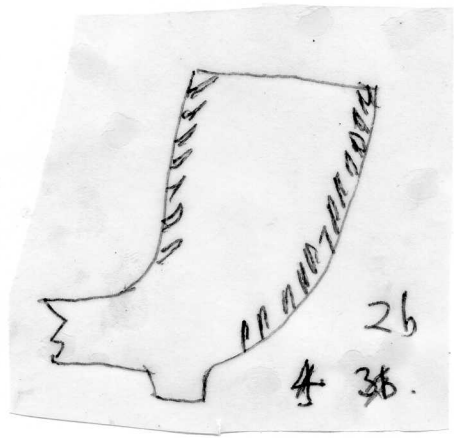
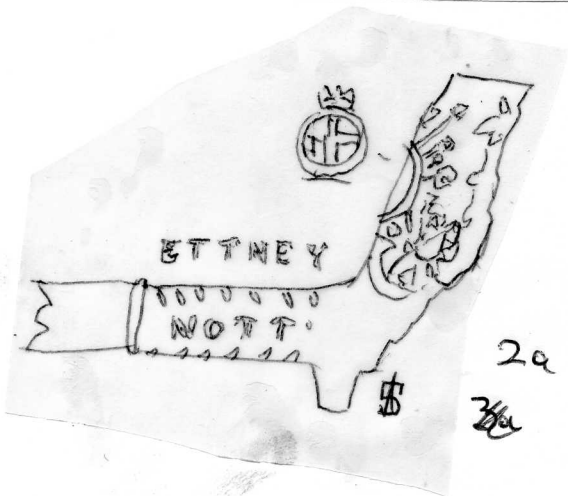
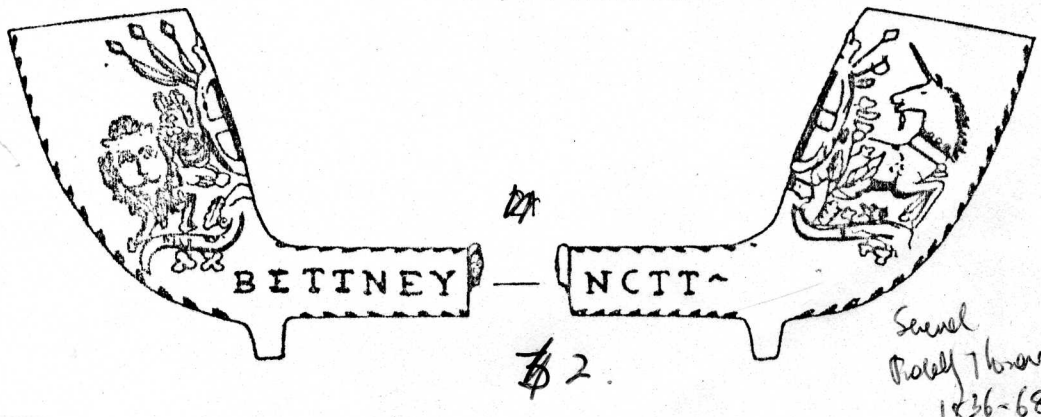

Also

- 12. Thomas Bartram. 1791-4. Lincoln. Excavations. 3:
- 24. Thomas Bettney. 1840-58. Nottingham
- 27. P. Hammond Coll
- 28b. Broad Marsh. N.C.M. stem mark as 3 (relief)
- 28a N.C.M.

32
~~(7A)~~A

4. Type 5.BY.

- a Thomas Britain. Fisherwick, Staffs
- b. Thomas Boden. Broseley. Married. 1691.
- c.. Woodbank St. Burslem) ~~1)~~ } Thomas Baddeley Burston 1667(n) - 1690 ab
- d Codehall Farm Claturo.
- e. Keele.

- 5. St Elphins Rectory, Warrington. Mark 2:1. c1660-70.
- 6. All Chesterfield Excav. c. 1670-1700.
- 7. Tamworth Excav. Type not given 7a North Pring
- 8. Stoney Stratford. c1800-20.

32 B.
~~(7A)~~B.

9. Probably Thomas Brown, Norwich 1792-1830 (see IB James Brown)

- a. Post Hanoverian Arms. From Saxmundham. Ipswich Mus.
- b. Masons Arms. Bridewell Mus, Norwich, 3 examples.
- c. Very thin stem. Norwich Mus.
- d. Baughton, s.w. of Orford. Suffolk.

(34)A 31A
32 A

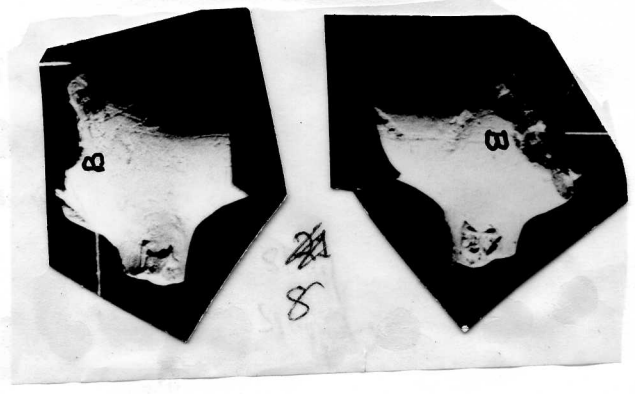
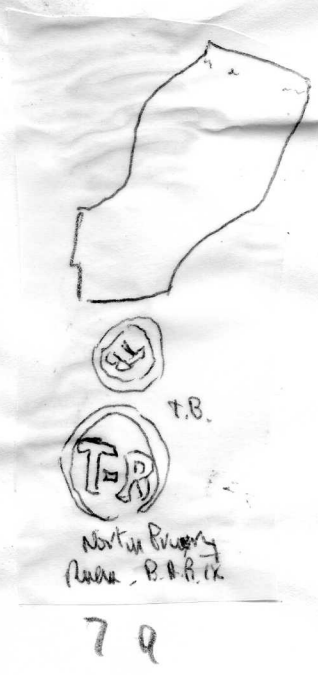
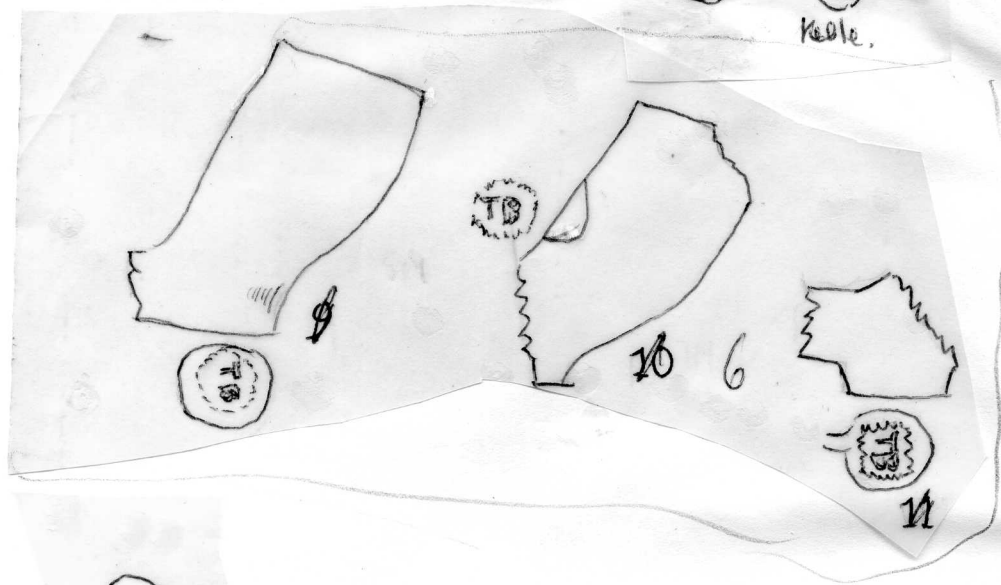
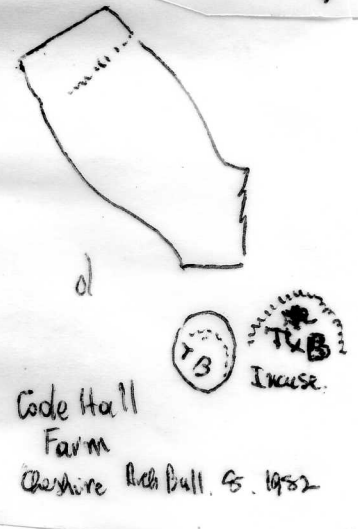
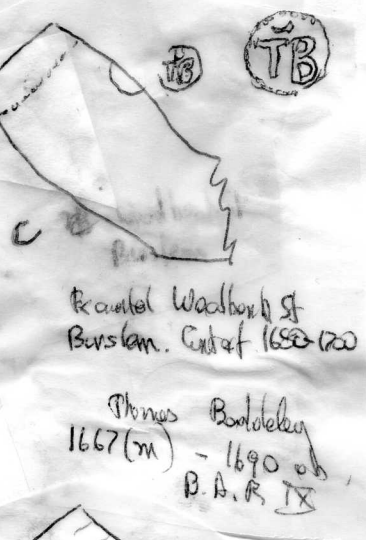
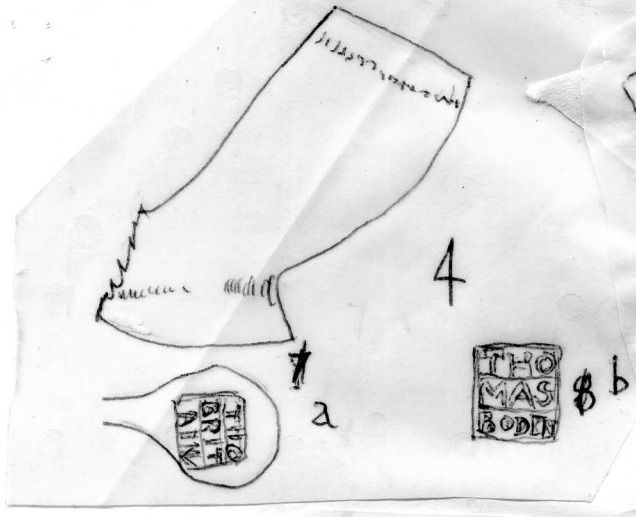

~~STB~~
ST 32 B

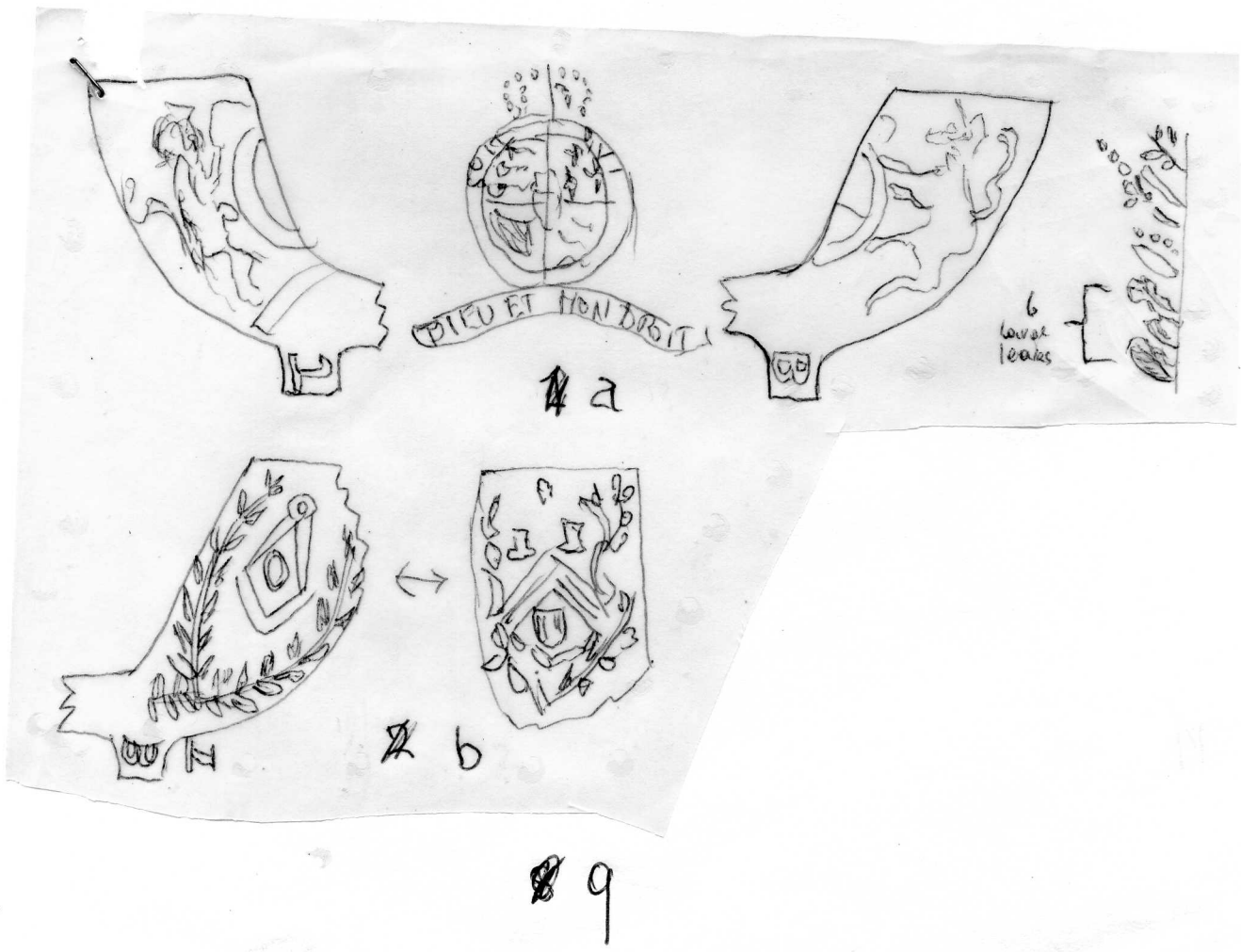
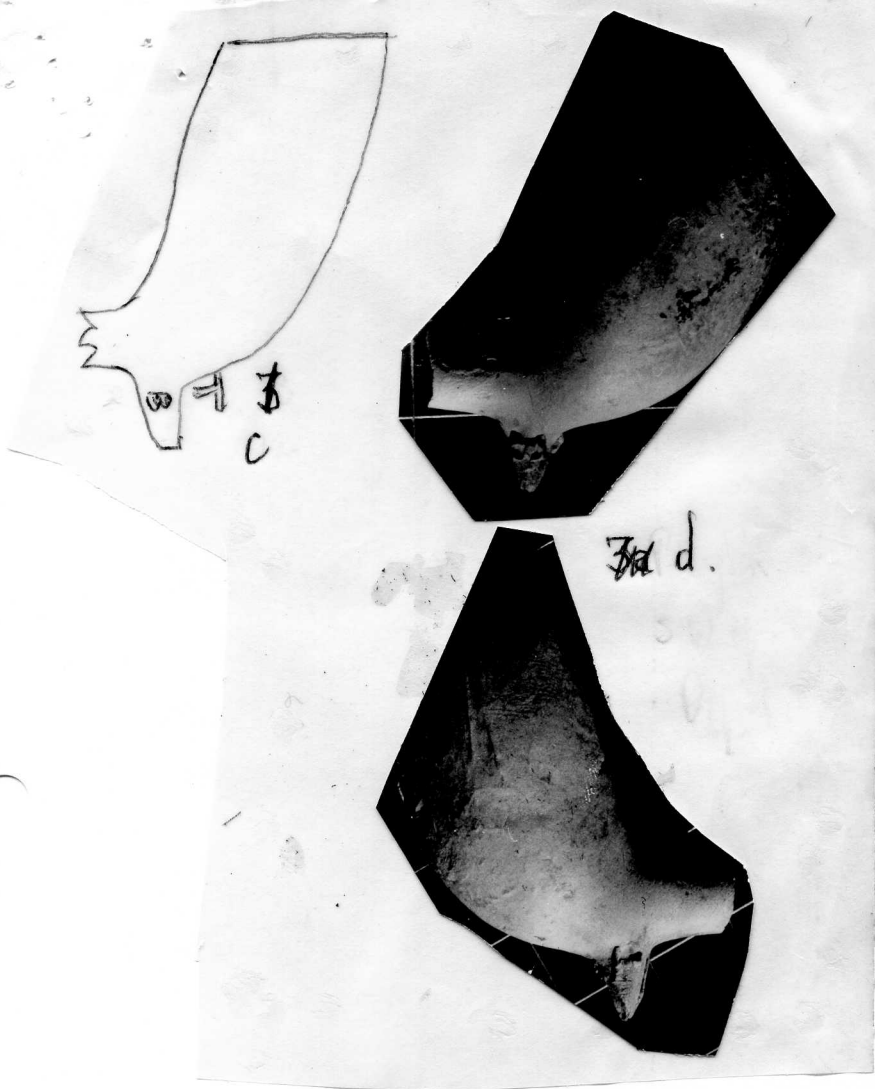

Per. R. le Cheminant

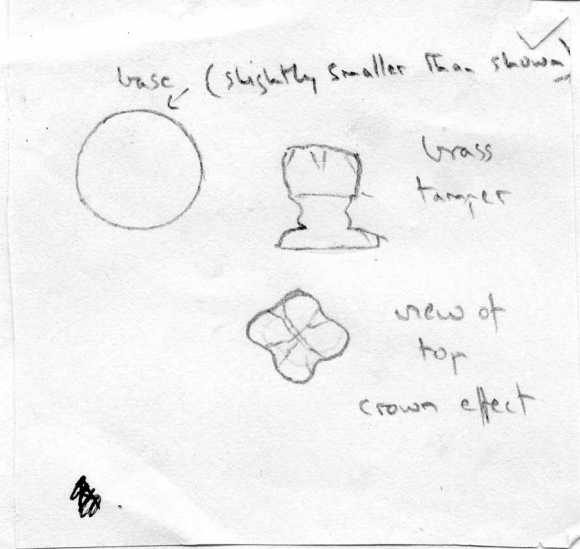
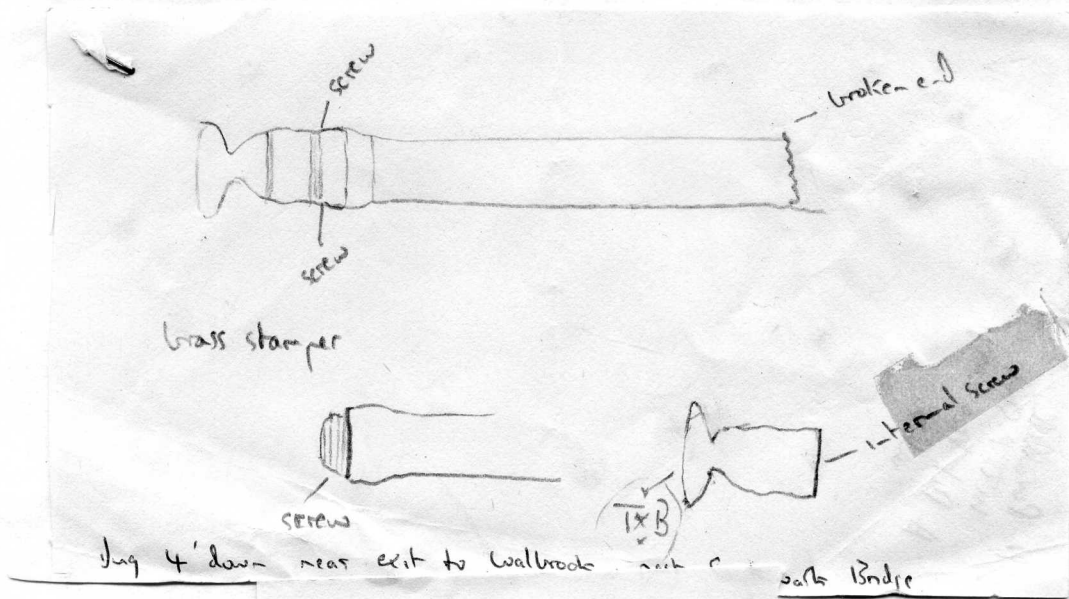

perhaps from records only. In addition I got a small brass object found on Putney foreshore which Mrs London said is a pipe stamper c 1700, and I think it must be, and a rather fine brass stamper as illustrated. The Museum hasn't seen this & I am wondering whether it could also be for pipes. You & Atkinson illustrate similar designs c 1680-1700 but on the other hand this is a craftsman-made article with a detachable seal & I suppose customers could have had their own initials ordered as required for a letter seal. Whatever it is, it's a nice piece.

34)C (33)
TB

10. Type 2G. c1600-20.

- a. British Mus. Doncaster Mus.
- b. St Fagan's Mus, (from London)
- c. Cambridge, Trinity and Grantchester, Rippon Coll, Exeter Mus.
- d. Stamford, site 2.

11. Queenhithe, Cheminant Coll. B.A.R.VI No.7.

12 Mark in relief.

- a. London, Bragge Coll, British Mus.
- b. Barnards Castle Excav, Cheminant Coll. incuse.

13 Marks in relief.

- a. Mark on base, Cheminant Coll.
- b. Probably type 5G. Queenhithe, (Elkins Coll) Polished.

(34)D. 33A

14. Thomas Brown, Westminster 1805-11. look see G.B/60.

- a. Fluted pipe . BROWN WEST.R. round rim in relief, Cheminant Coll.
- b. London, Atkinson. Incuse on back of bowl. ~~lit~~

15. Thomas Balme. 1805-45. Romford.

- a. Romford, Little Barn Mus., Upminster.
- b. Romford, (L.C.Harley Coll).

Also. BALME MILE END round top of fluted bowl.

BALME ROMFORD.

Waltham Abbey,
Sewardstone St. Excav.

T/B Type 11G Moorfields, Bragge Coll, British Mus.

Type 14G. W.BOORMAN back of bowl T/B on spur. Marshalsea
Excav. Boorman was a general grocer in Portman Sq. 1820-40.

Type 10G. T/B Brentford. 2 examples.

Type 22~~B~~. Pitt forever type with Pitton Throne Staines Excav
but see I/B and T/P

16. Thomas Birchall. Liverpool 1816-45. but note Birchalls also at Chatham

- a. Oyford Dump c 1890. Asson Coll
- b. Merseyside, Skelmerdale.
- c. Monmouth.

21. BAR IX. Henel Hempstead

33 B
~~(37) D. E~~

17. Thomas Brian. c.1660-80.

a. From a house of Tudor date, Sherborne(per C.E.Bean)

b. Foscombe Middleton Excav.

Foscombe Nettleton *c queenlike Ethno Coll*

18. Marlborough

a and b. Marlborough. b. Jersey also.

19.a Poole Arms on a crude heavy pipe. West St, Poole(Cooksey Coll)

b. Poole Mus.

20. a Perhaps Thomas Burt. 1739. Bristol Polls.

b From St.Mary's City, Maryland. *van Scherwijen site*

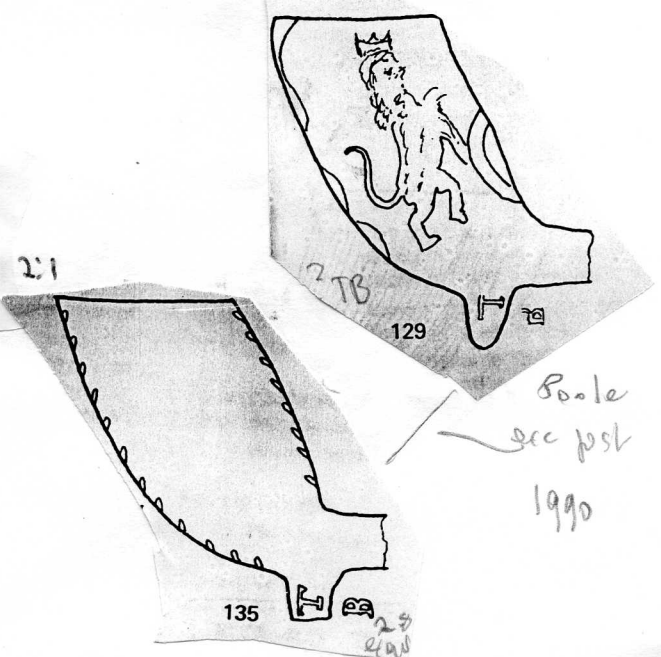
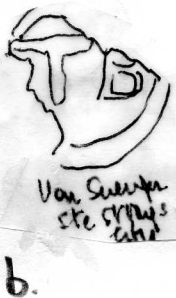
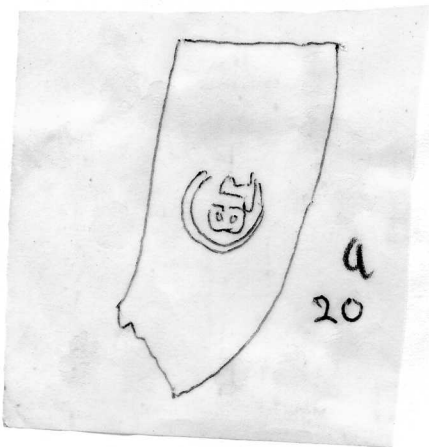
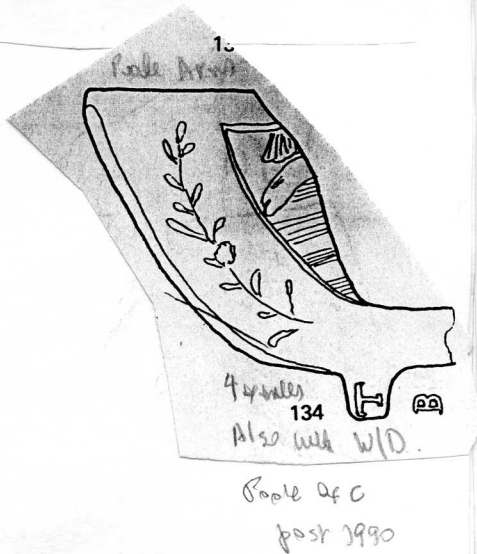
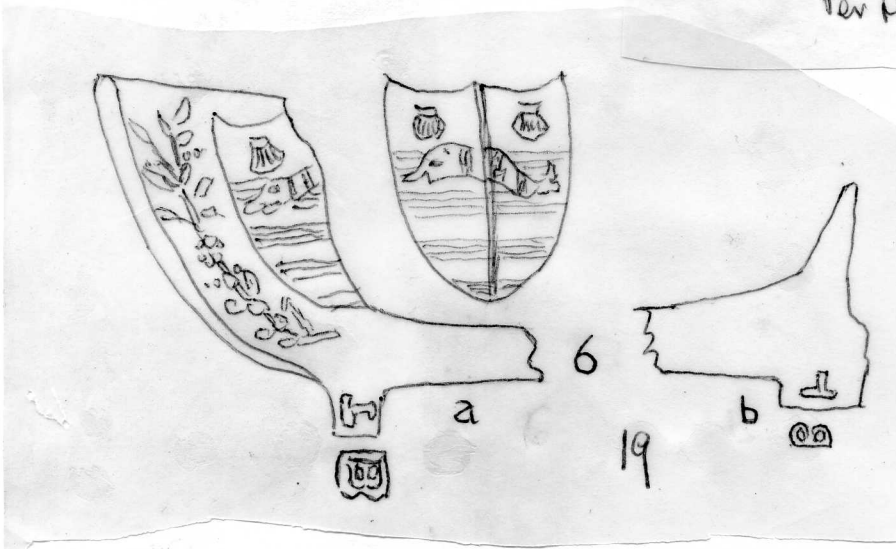
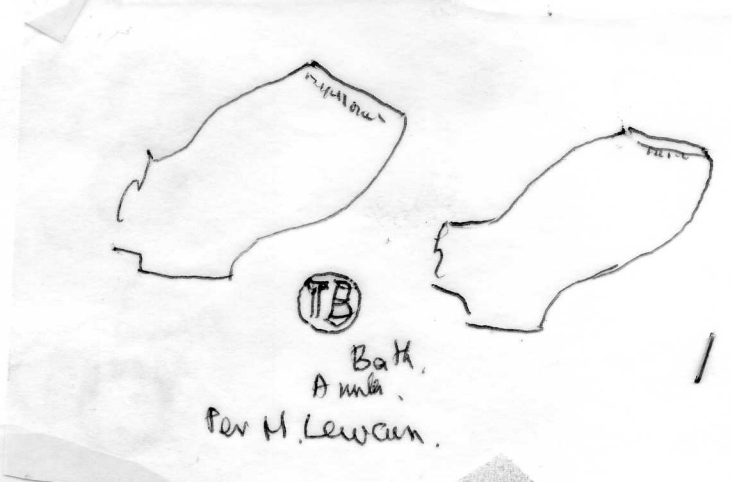
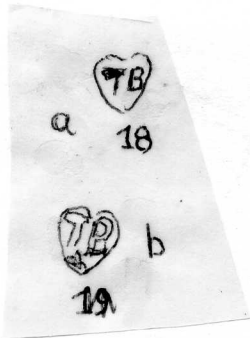
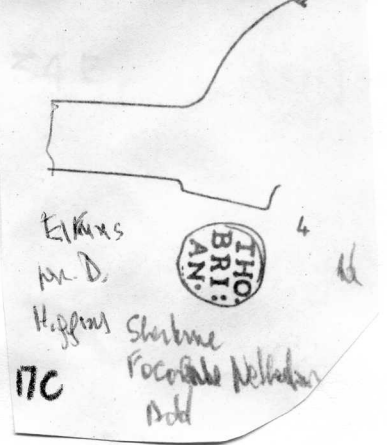
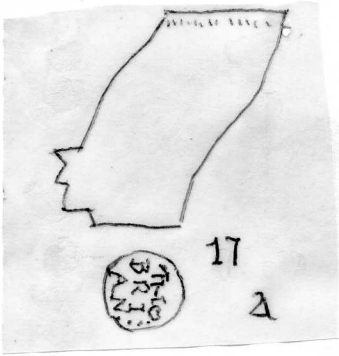

346 33

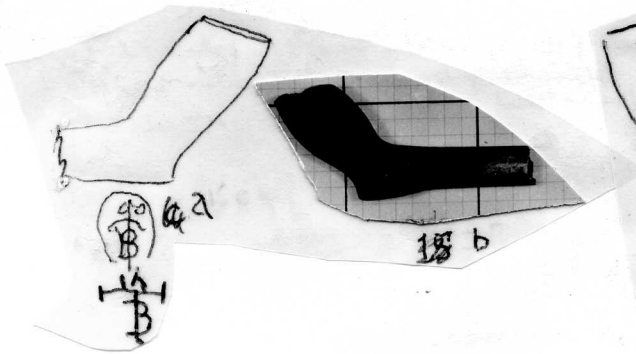

10

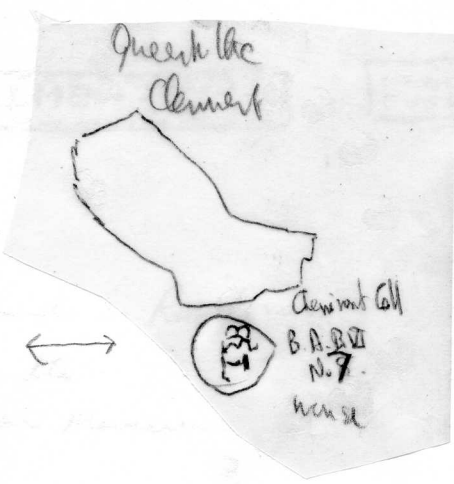
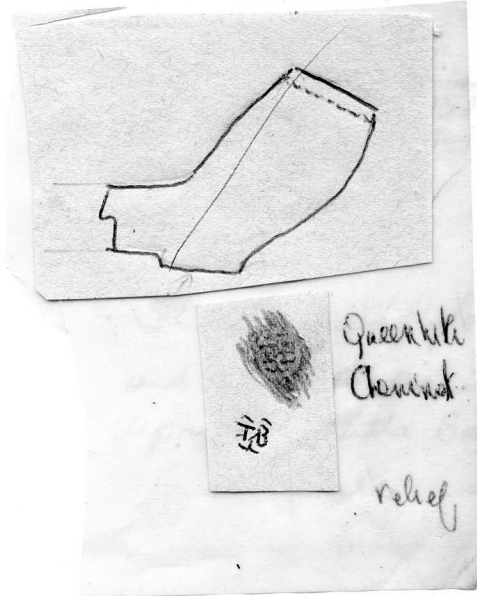

11

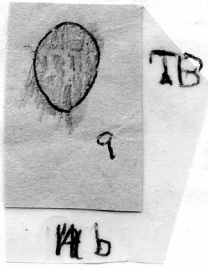
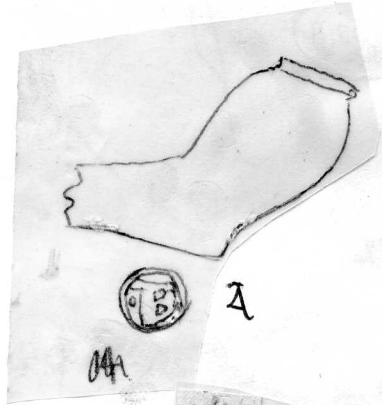

12

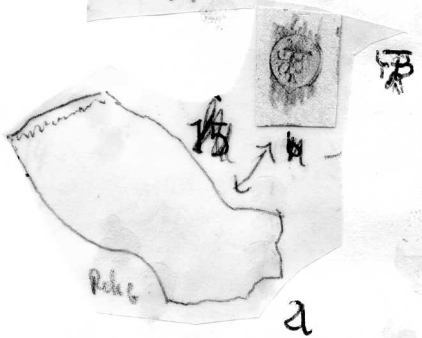

13



34(d)
33 A

T. 27 needed Brown, West (mistaken) around
rim (not as I previously thought
SOUTH WESTER!
BROWN



b.

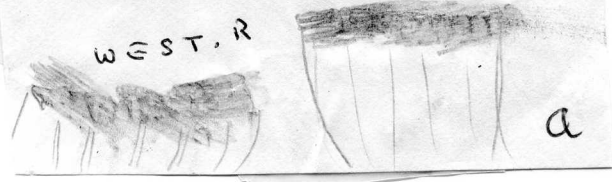

a 14

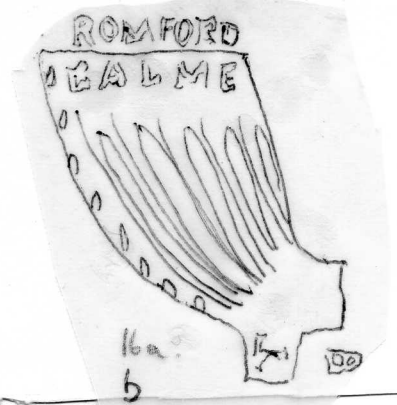

This stem was found in Romford
and now resides in the
Upminster Little Barn Museum
Upminster a

15

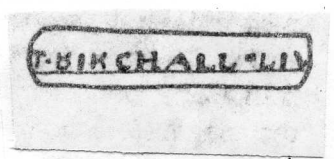
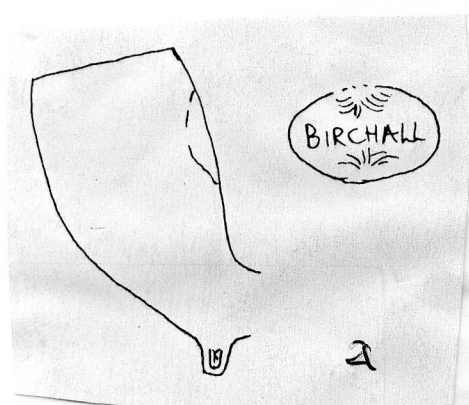

M. 58 Merseyside /
Skelmersdale.

b

Oxford Dump.

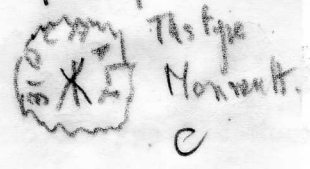

16.



George St
Herald Headstead
Mould line left.

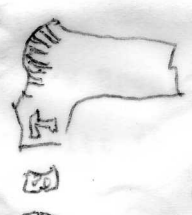

Mould
line raised



B.A. RIX
Herald Headstead

21

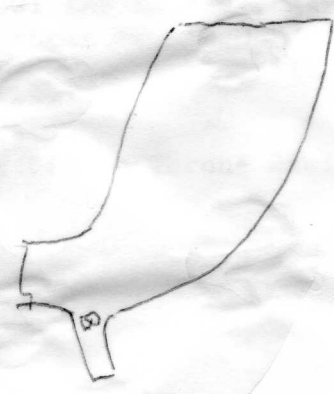

sketch of
possible + B.

Pipes of Thomas Banks, Edinburgh
 recorded 1649-61 working
 from c 1620.

See B.A.R.X for complete typology etc.

318 34
 WB.

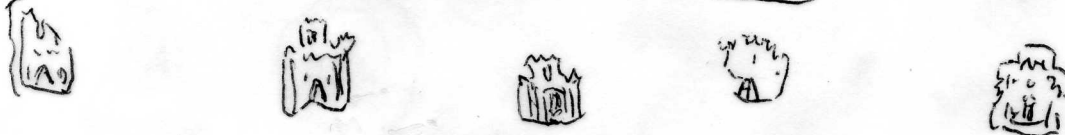
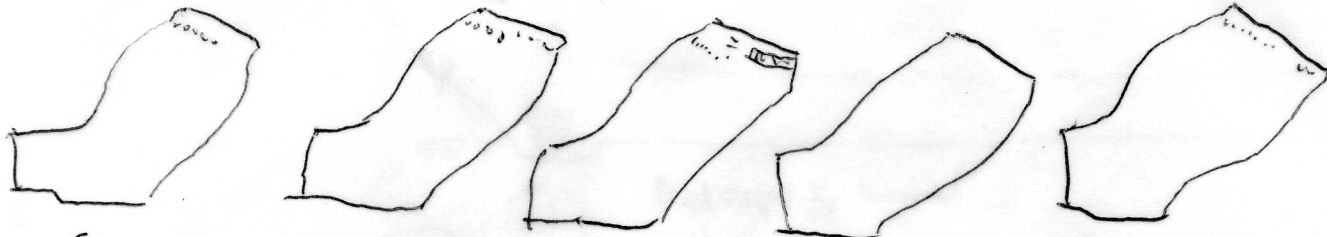

Edinburgh group 1620-40. Banks presumed.

Edinburg St Mary's
 Revrserd initials.

Edinburgh St Mary's.

No call
 Nat Mus Scot. No castle.
 Nat Mus Scot. No Castle.

St Marys Edinburgh.

For complete
 Typology see B.A.R.X

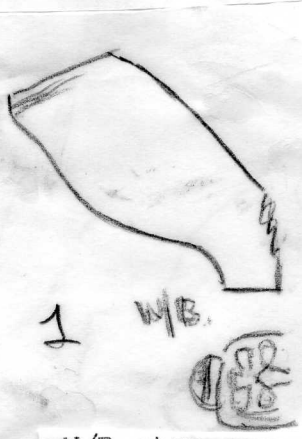

W/B stem.
 Kielder Valley

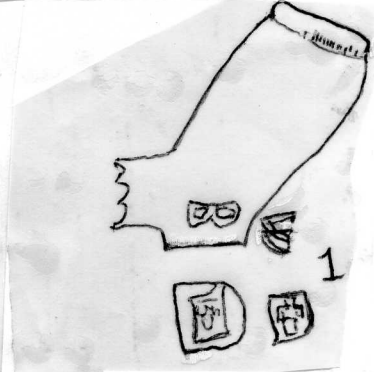

Kielder Valley

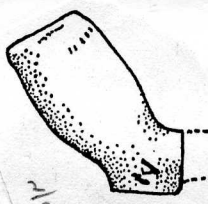

Gunns Close.
 Kirkwall.



Rippons Cards
 Exeter mus.

Edinburgh H+gh St. 1/2

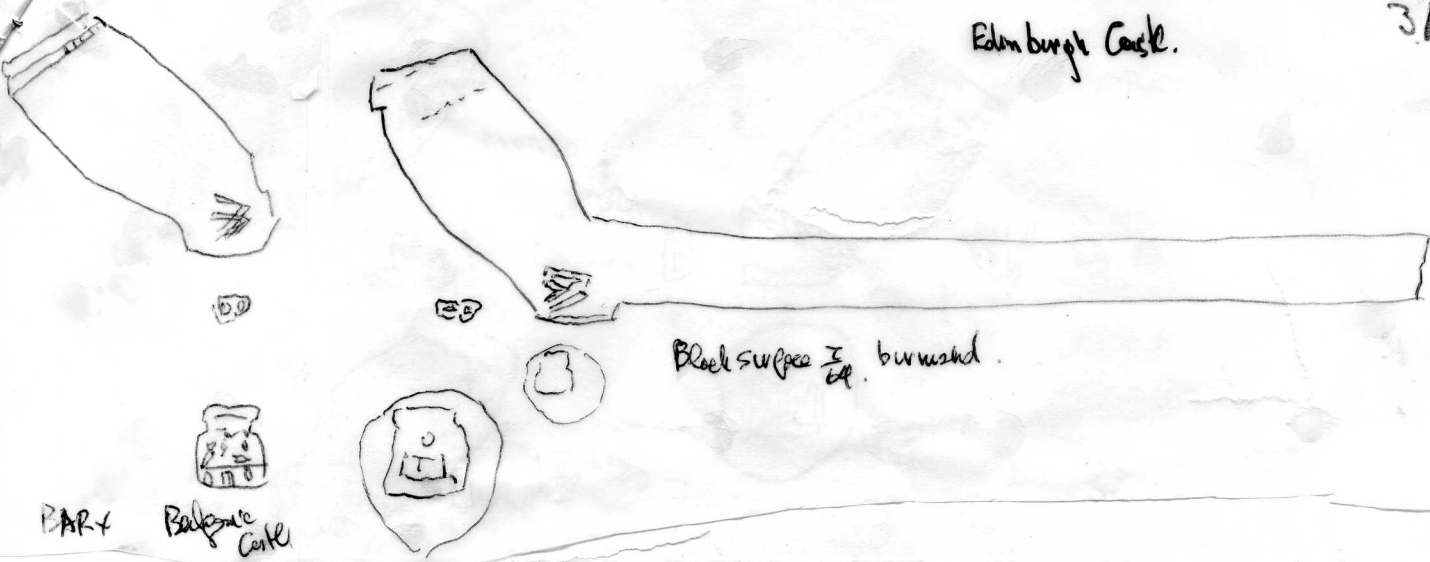

Black surface I. burnished.

BAR-Y Balmace Castle

Pittenween-levell I c 1660-1770.

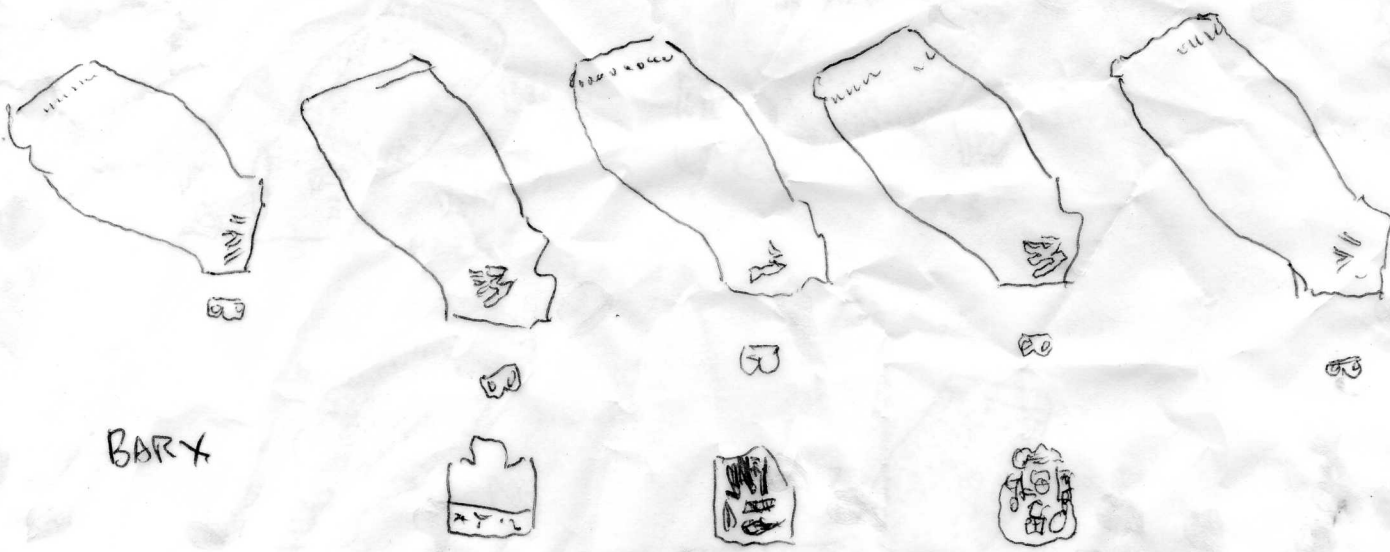

BAR-Y

WB. Plan 1405.

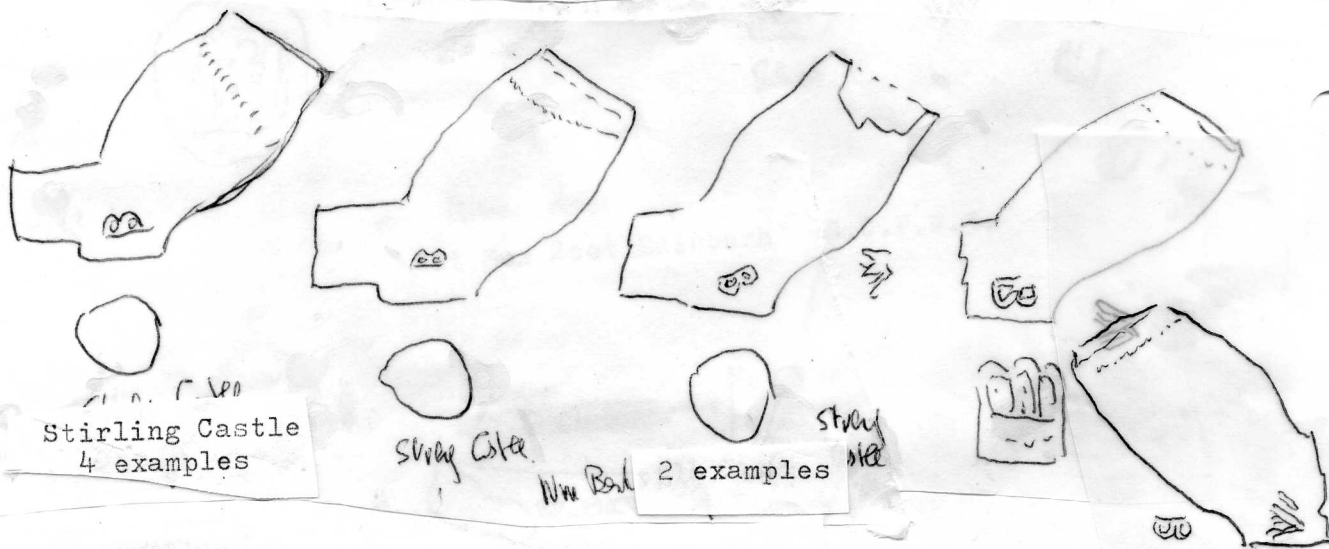

Stirling Castle 4 examples

Stirling Castle

New Bow 2 examples

Stirling

Stirling Castle



2:1

Kelso

Kelso

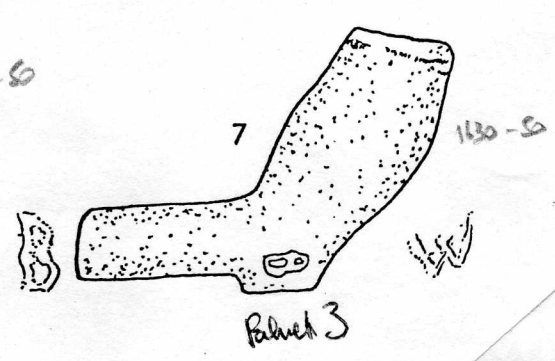
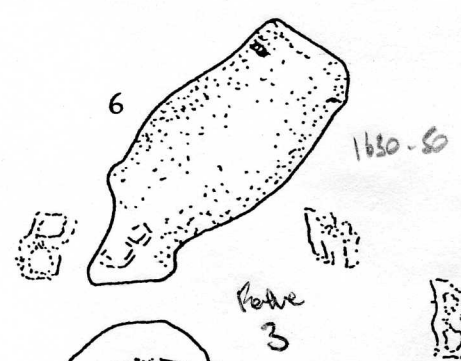
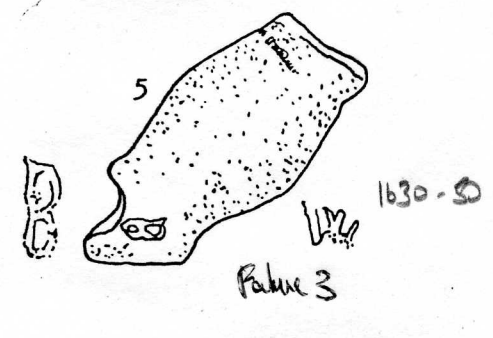
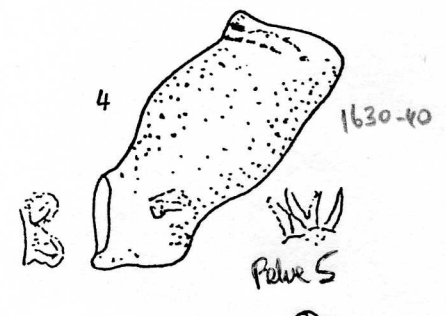
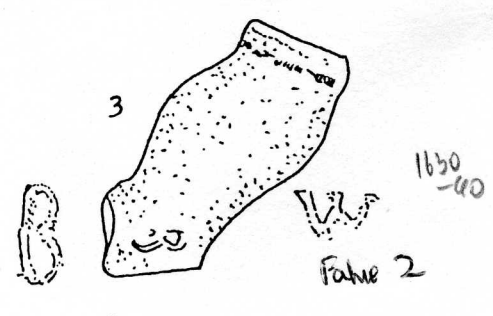
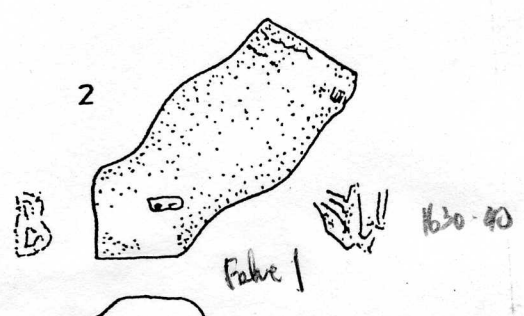
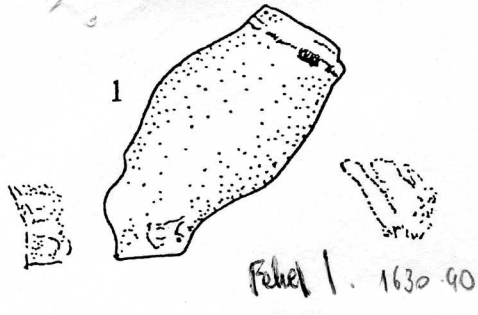

Patent Slorp
 Nat Mus Scot Edinburgh S.C.P.R.3.

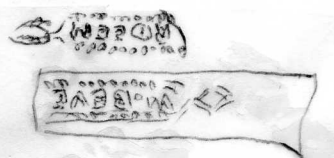
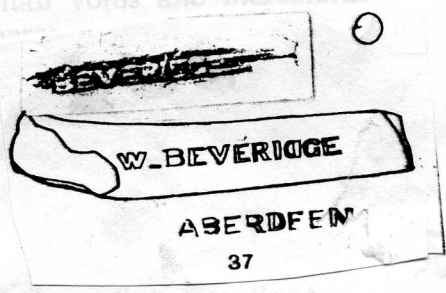
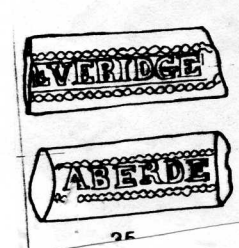

BARX - Aberdeen Ex.

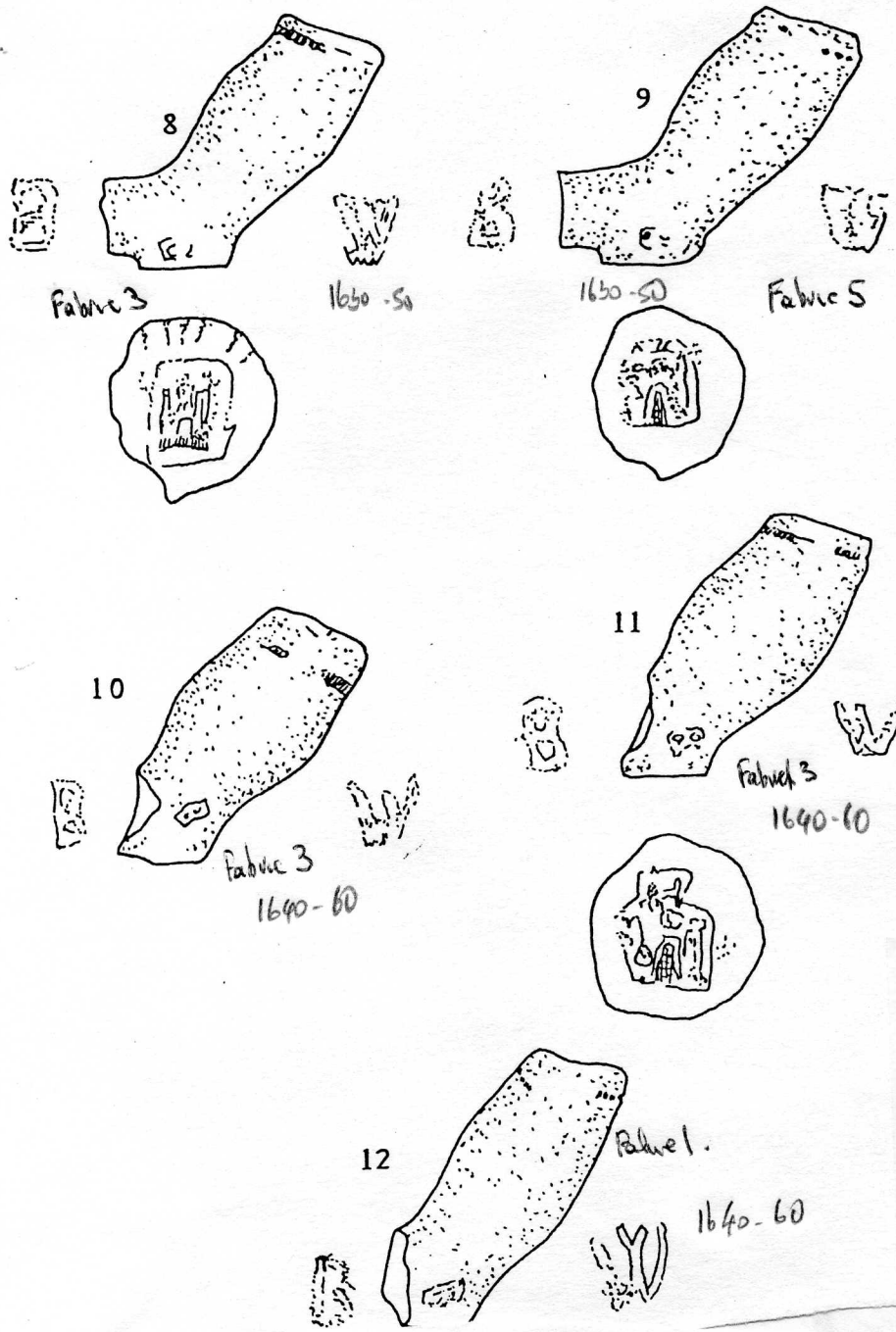

William Bonds
1622-59 (ob)
Edinburgh



Key to fabric types:

- Type 1 Hard and granular; off-white, with large voids and inclusions (some of which are micaceous).
- Type 2 Soft, white, with large voids and inclusions (some micaceous).
- Type 3 Soft, with some small voids and inclusions.
- Type 4 Soft, off-white, coarse and gritty.
- Type 5 Fine, white, granular and few voids.

Dates in pencil here given by Archie Sharp.
All dates later post 1660 Bone

(35)A.

61 a. Hull Excavations. c 1690.

b. Hull (Sheppard No.69) BROMBY HULL on bowl

William Bromby 1835-89

c. Hull Excavations.

7. Queenhithe-Cheminant Coll. York Bulbous type.

8. William Bannister. Lincol 1815-65.

Excavations, Lucy Tower, Danes Terrace, St Paul in Baill, Steep Hill.

9.

a. William Browne. Norwich 1836-45 $\frac{1}{2}$ Bridewell Mus, Norwich.

b. Willaim Browne, Thetford. 1853-8. Norwich Mus.

c. Thetford.(per H.Oak Rhind)

d. Binwell. Norfolk.

(35)B.

10. All from Chester. (B.A.R.III Fig.71)

Suggested attributions.

1,4,5,8. Wm Boynton 1871-1917. All except 5 from the factory area outside Newgate.

3,6. Wm Bellis ob 1805.(I would think later) or WM Bartlett 1809 or Wm Bellamy 1823.

11. From the mould of WM Buckley free 1831, kilns in Pepper gate. also signed B/W. Chester Mus.

12 Hill St.(per R.Wilson) ^{chester}

13. Buckley. (35)C

14. William Brion. Broseley. 1673.(b)- 1740(ob).

a. Broseley(Robinson Coll)(Atkinson Coll) (Port Royal)
(Coalbrookdale Mus)

b. Newcastle u/Lyme, Shrewsbury Mus. Atkinson Coll)

c. Much Wenlock(Brit.Mus)

d. Tong Castle Excav,

15. Brit Mus(Thursfield Coll,

16. Gloucester and Ross on Wye.

17. ^{Dublin Castle}

Also William/ BRYAN/BROSELEY. Willaim Bryan 1829. Atkinson Coll.
along stem.

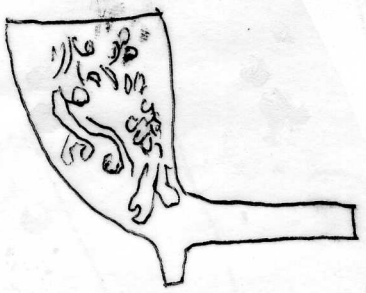
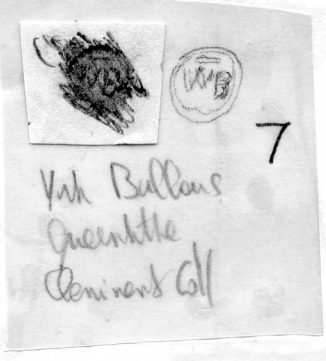

Hull Cleppard
No 69. BROMBY. HULL
on heel.

William Bromby

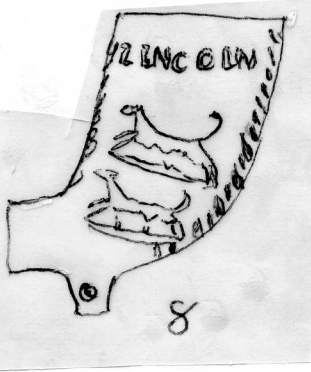
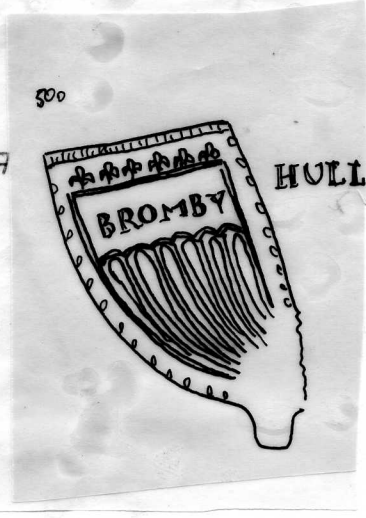

LSC

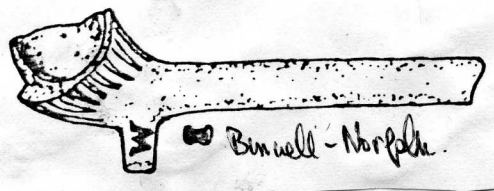
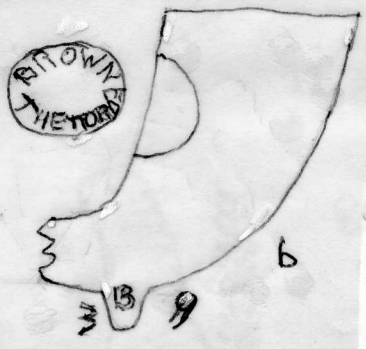
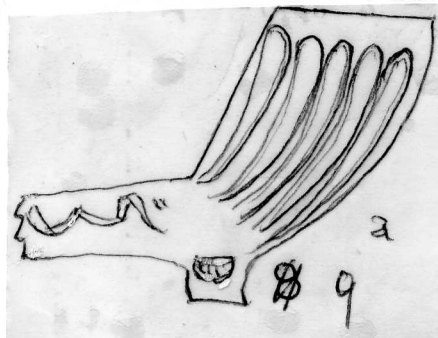

d

35(B)

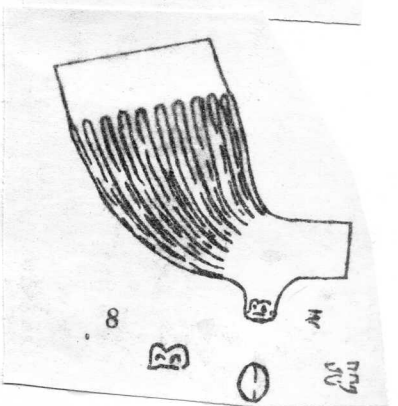
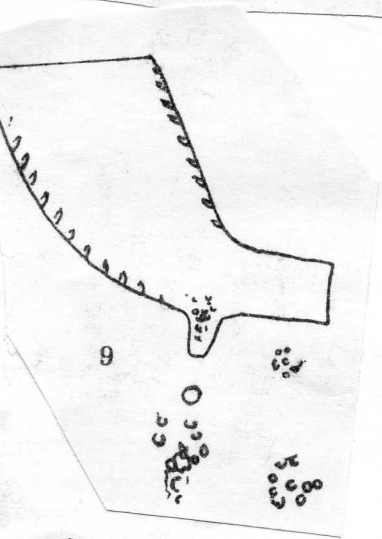
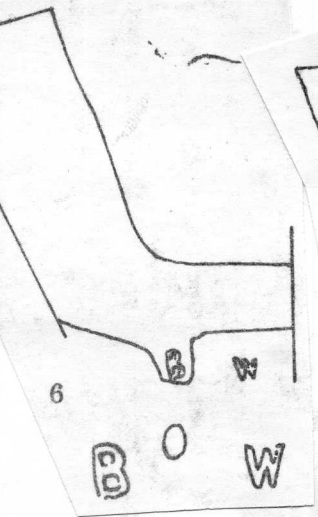
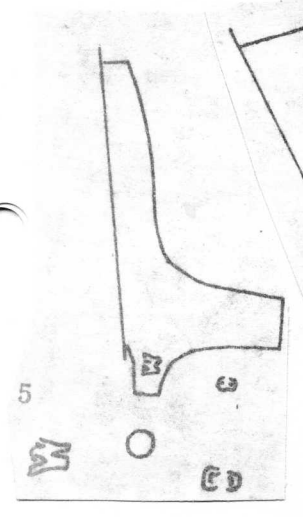
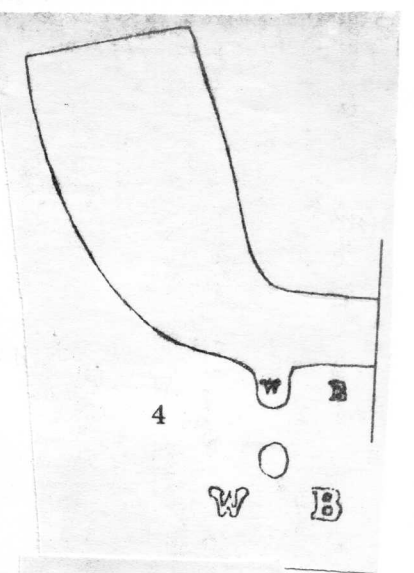
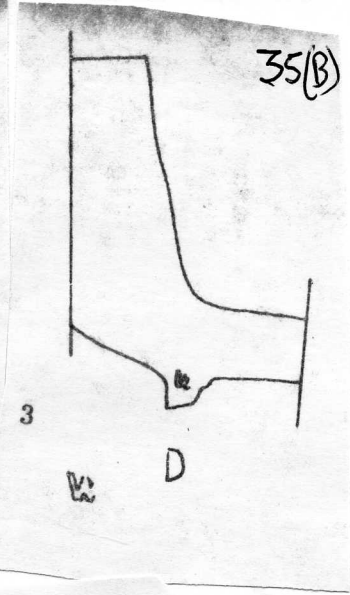
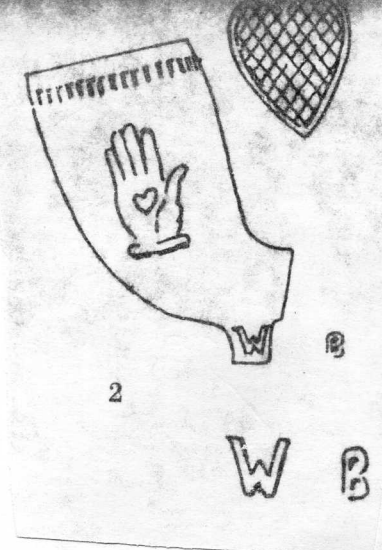
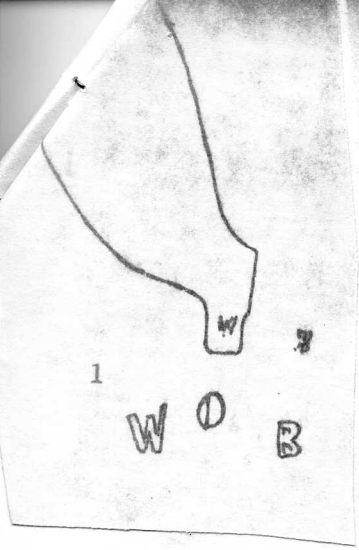

10

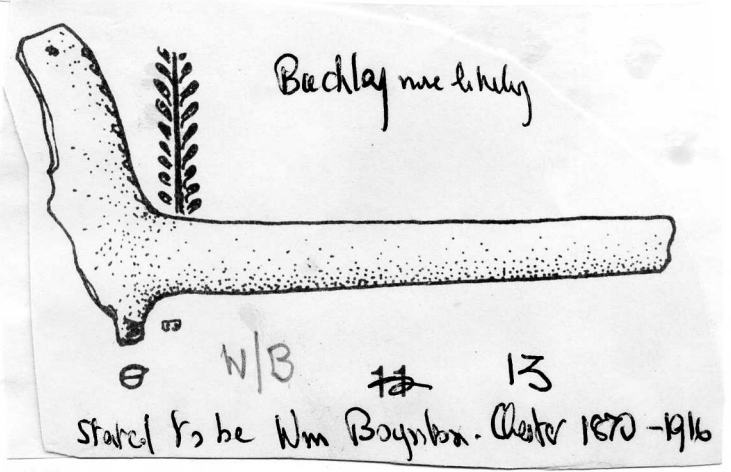
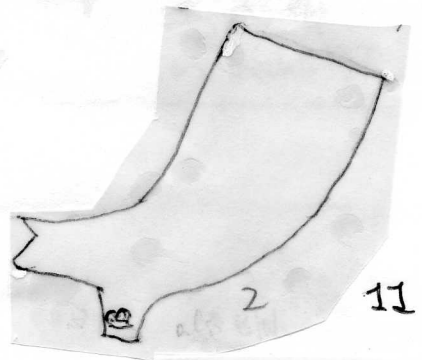
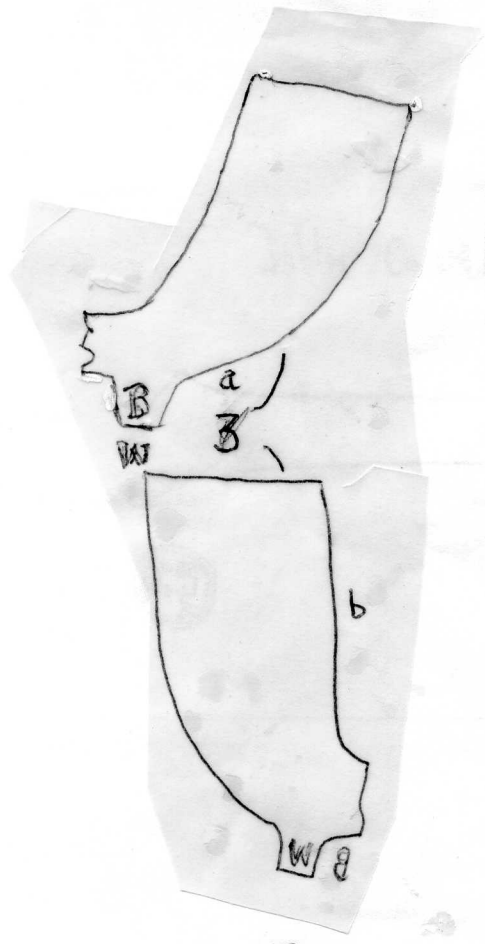
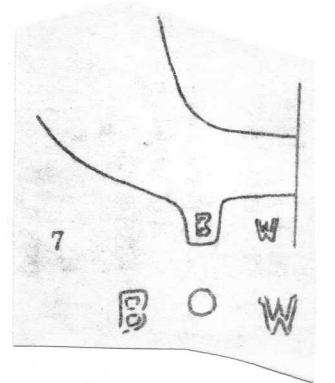

stated to be Wm Boynton. Chester 1870-1916

Chester

12

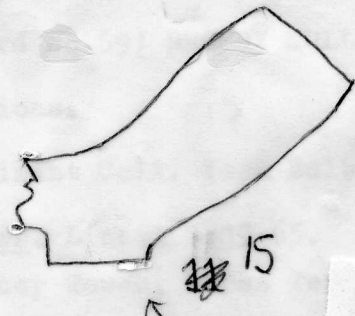
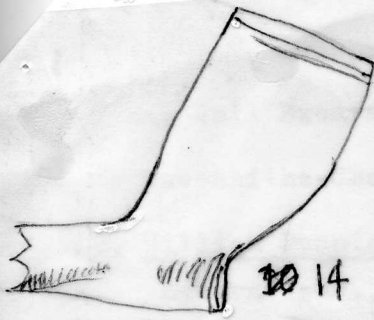

(Pool Pool
Montgomery

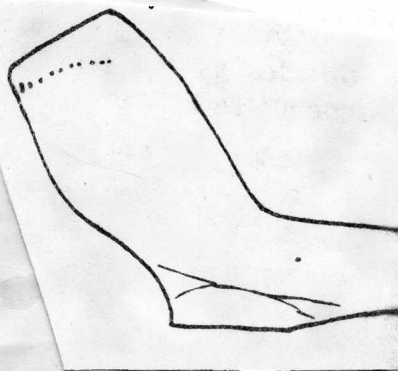

Tong
Castle

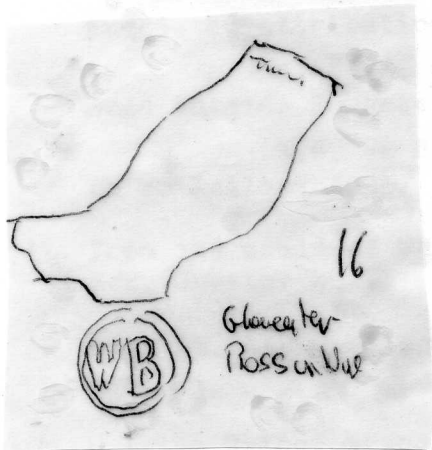

Gloves ter
Ross in New

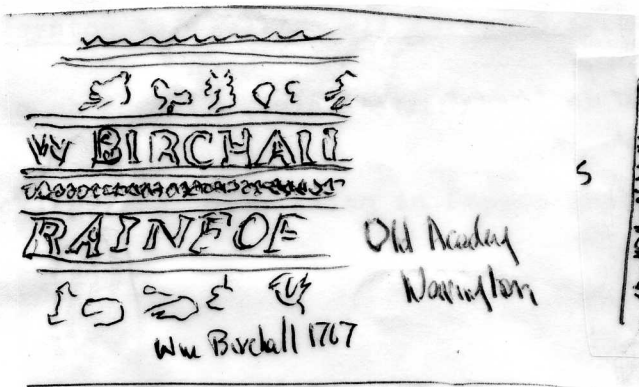

Old Academy
Warrington



Dublin Castle

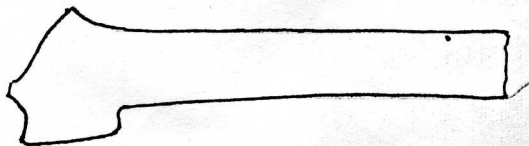

Glymes
Brimpham
Krause Coll
SCPR20

Thomas Britton
1785-1839 Birmingham

(35) ~~11~~.

17. ~~W/B~~ Stonny Stratford. Altered mark ~~to~~ from W/B to A/W. ~~E~~ photo b shows 33 incised below spur. c. 1780-1800.
- 18 Bedford Excav.
- 19 All Stoke Goldington.
 - a. W/B with W B on bowl.
 - b and c stem marks. Probably c 1720-40. and local types.

(36)

20. a-o. Marks all incuse. Date range c.1590-1620. k,m,n could be as late as c.1635. Possible makers; Wm Boreman 1619(Charter), Wm Banks 1619 (Charter). Wm Brooker m. 1635(probably 21-3. William Batchelor signed 1619 Charter and petition of 1635 a leading maker and most of these are perhaps his assuming a working life of about 40 years. Marks a and o are different in style and may be of the other possible makers.
 - a. Moorfields, British Mus
 - b. Gateway House in a depsoit of 1580-1620. ER 177, Mus Lond.
 - c. Watling House with pottery to c.1600. Mus Lond. N.B. spectacles below initials cp with R.Berriman Bristol(Could Boreman be father of R. Berriman?)
 - d. Black, polished. Mus Lond.
 - e. Fleet Ditch, London, Birmingham Mus,(O'Neill Coll)
 - f Bristol, Exeter Mus, (Rippons Cards)
 - g British Mus
 - h. Smithfield, British Mus,(Bragge Coll)
 - i Coventry Mus.
 - j Smithfield,British Mus,(Bragge Coll. Sewardstone St.,Waltham Abbey.
 - k British Mus,(Bragge Coll)
 - l 2. dies. British Mus,(Bernard Smith Coll)
 - m. Kiln debris at Boston.
 - n Oxford(per N.Howell)
 - o Gateway House in deposit c.1590, ER 166, Mus Lond. 2 examples.
 - p Queenhithe, (Cheminant Coll)
- 21 Kings Mews, Holborn and 49-51. Grays Inn Rd.(relief)
22. Mus Lond. Oval Estate(L.C.C. coll)
23. Plymouth Excav.

(35) ~~17~~



17
~~17~~

a

B / W : WB
1067
1009

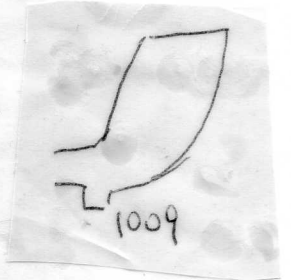

Bedford Excavations
see 526.

18

b

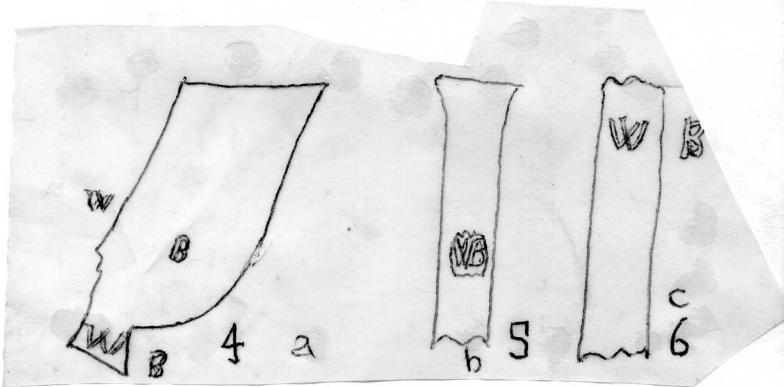
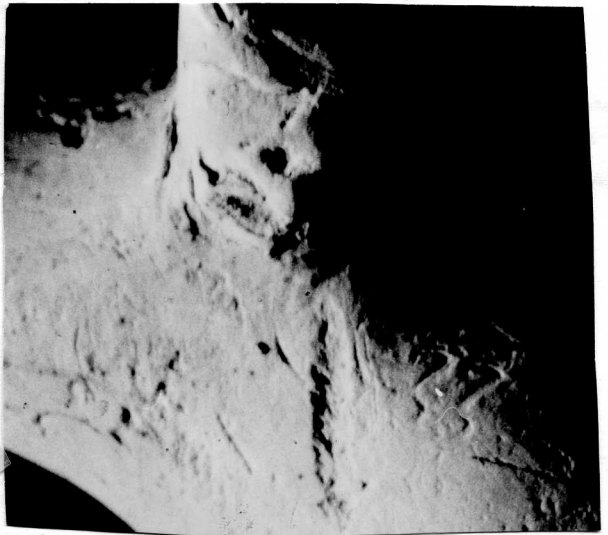

19

~~17~~ 17

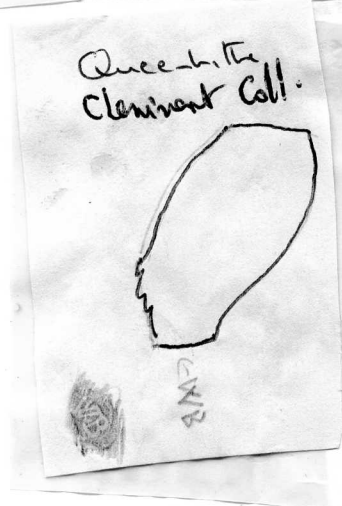
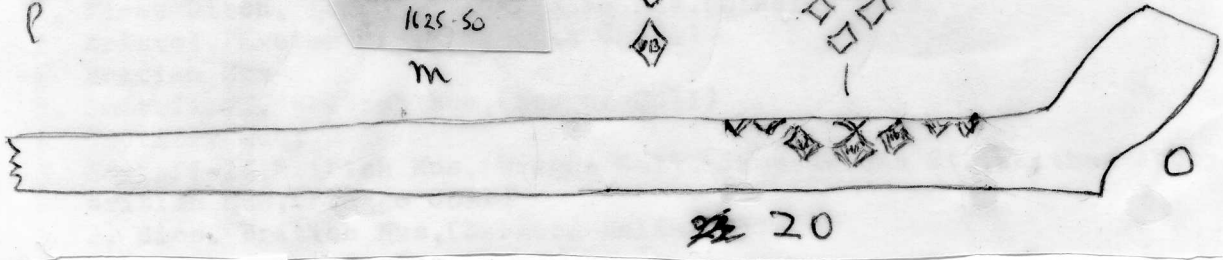
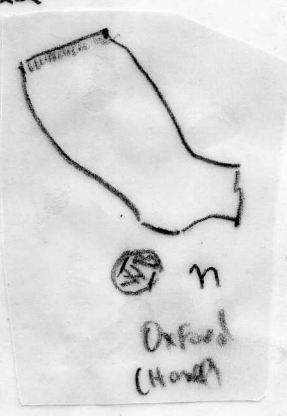
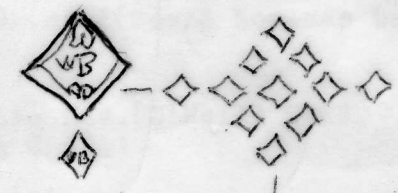
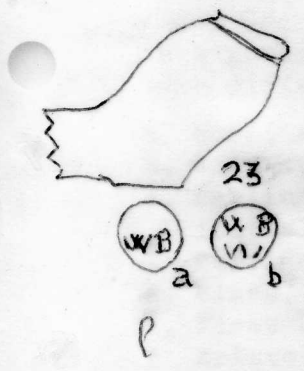
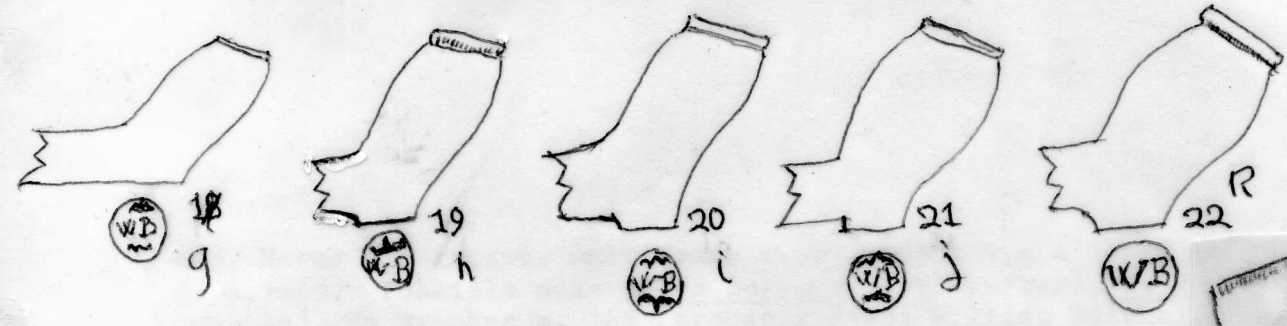
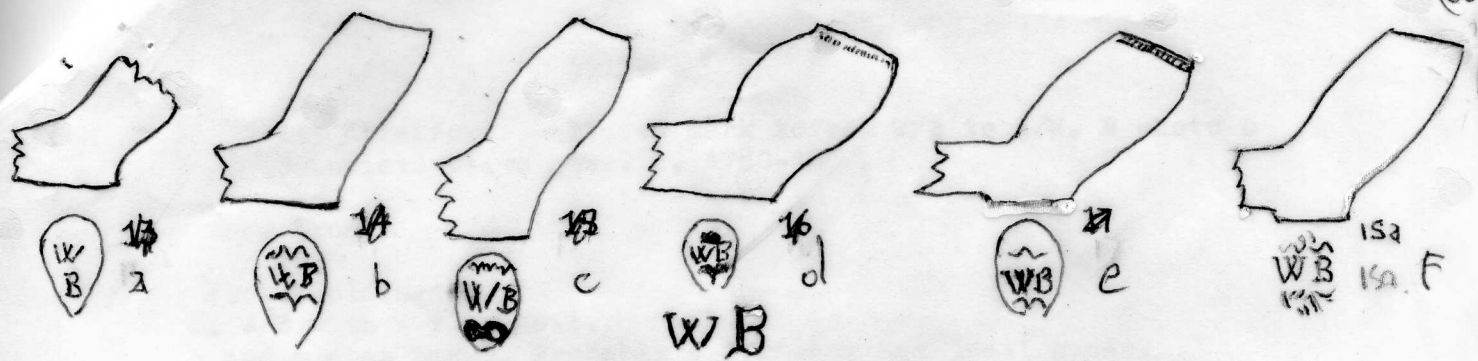

P (20)
20

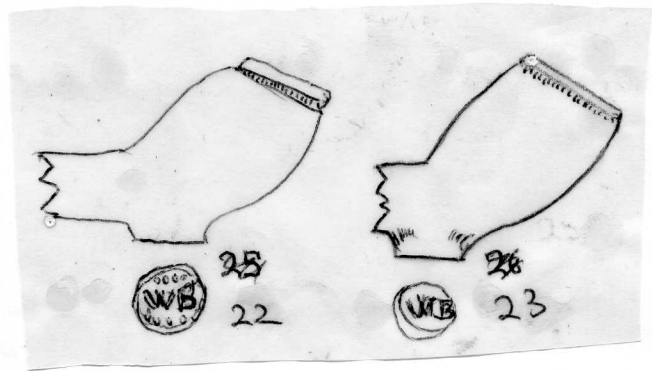
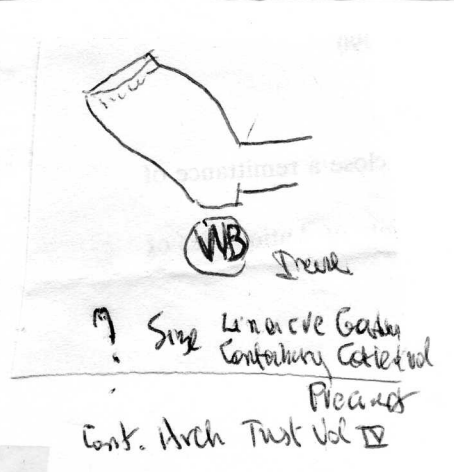
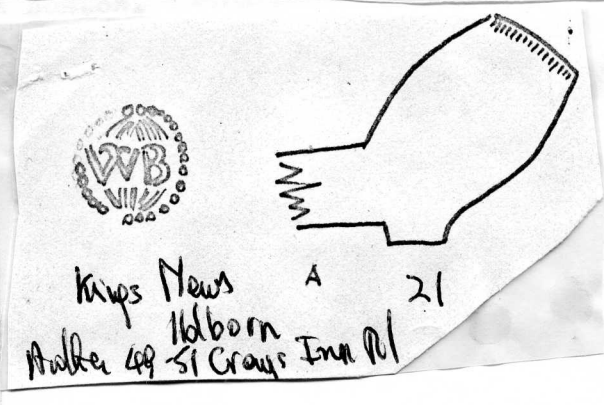

(36)A.

24. Mus Lond(photo of the same) *a*
b. Southwark. Cheminant Coll same as a
25. Royal Arms, Guildford, (B.A.R.VI) Also with Hanoverian Arms, Winchester
a. 2 examples and with GR in addition, Wool House, Southampton. also Greenwich(Atkinson Coll) and Brentford(Sheppard Coll)
b. Guildford
- v. Horley, Surrey.*
- d. Newdigate, Surrey.*
- e Reigate.*
- f. Steyning.*
g. Cheminant Coll. Southwark.
and type 11/12G with upright and horizontal marks, Southampton and Port Royal.

(36)B.

26. William Balme 1856-61. Mile End Rd, London.
- a & W/B Atkinson Coll*
- b. " "*
- c. Cuming Mus.*
- 27 W/B
- a. Kew Sewag Works, Rundle Coll*
- b. Dover (per P.K.Wells)*
28. Stem relief. Nr. Lambeth Bridge. Cheminant Coll. No documentation on WM Brooksbank. c.1850-70.

(36)C

29. William Boud. Walworth 1882-89.
- a. All Otford Dump c 1890.(Asson Coll)*
- b. Cheminant Coll.*
- c. Cuming Mus. Probably W.T.Blake.*
- Also W.BOUD) (RTH Rd on bowl, Patent Office, Gunnersbury Pk Mus.
Crayford Dump 1880-1910
- And W.BLAKE, Crayford Dump.

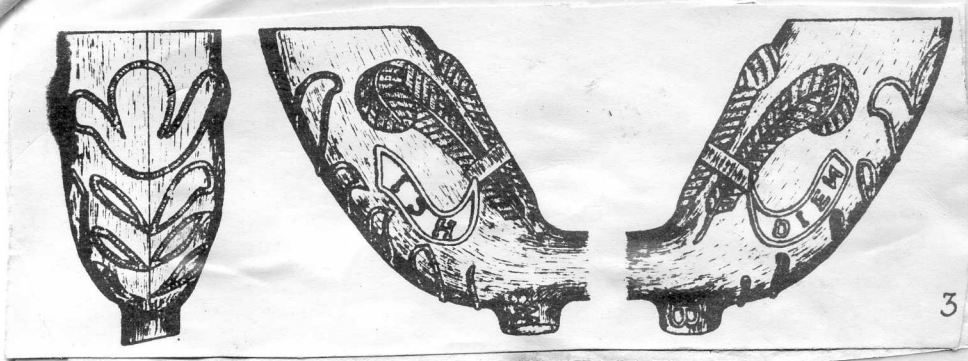

~~54~~ 24

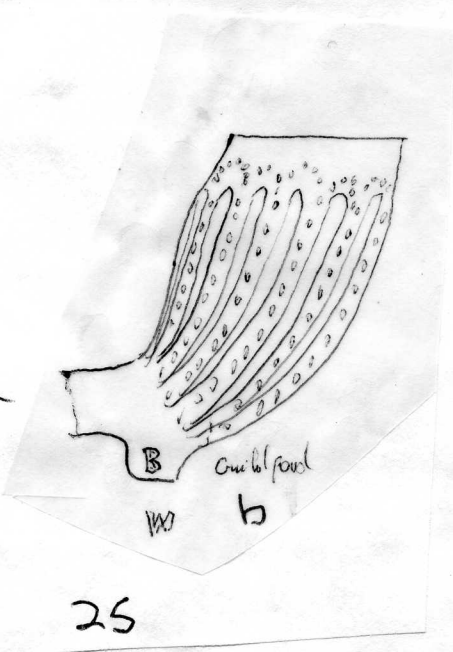
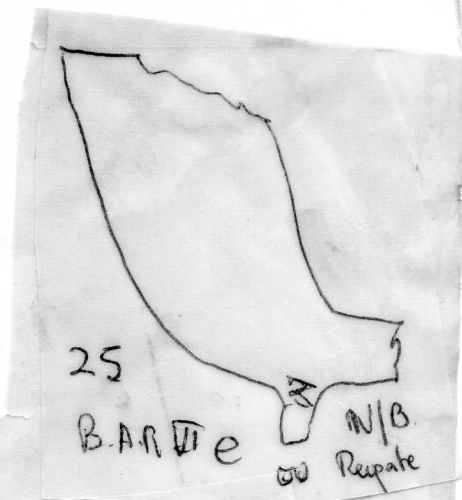

B.A.R. VI

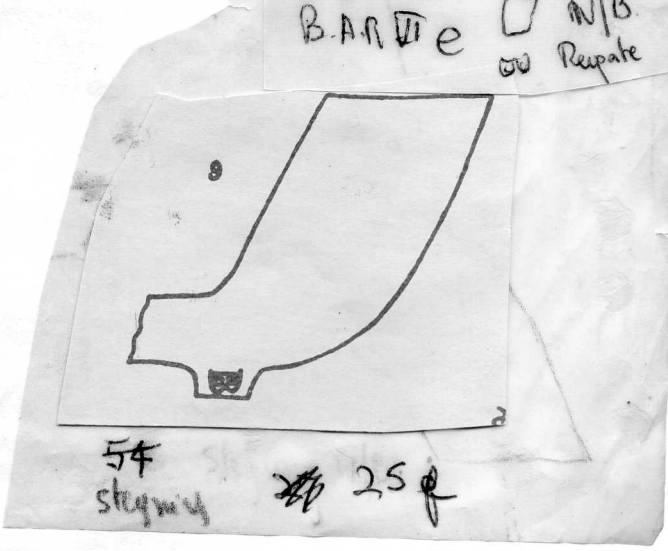

presumably
The same maker
who produced the
Royal Arms



24B.

28C.

B

Cherwell Coll

Southwark ~~is~~
south side
below Anchor PH

(36) B

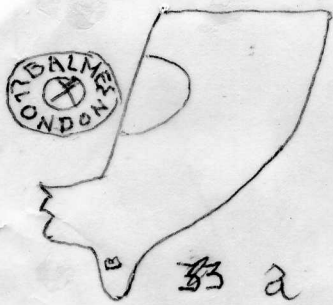

33 a



34 b



35 c

26



36 27

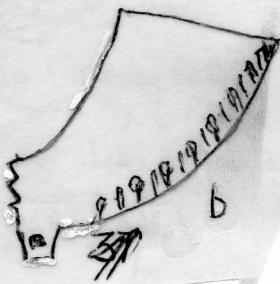

37 b

T. 27 (inv) c 1830. (Princess St is now Storey's Gate Westminster
Westminster
Nr Lambeth Br)

(MINSTER)

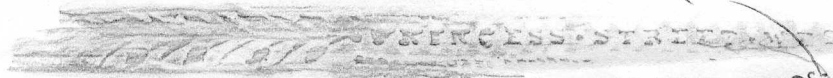

PRINCESS STREET. WES

W. BROOKSBANKS. 16. PARKER STREET.

or (44)
Dominant Coll

1

W. BROOKSBANK
12

NO. 16. PAR

S ST WESTMINSTER

S STREET.

Dominant Coll

28 25

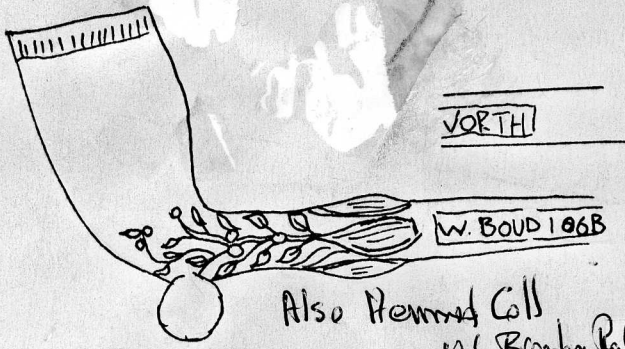

VORTH

W. BOUD 106B

Also Hemmed Coll
106 Brandon Rd
Tobam Thers Py 16 no b

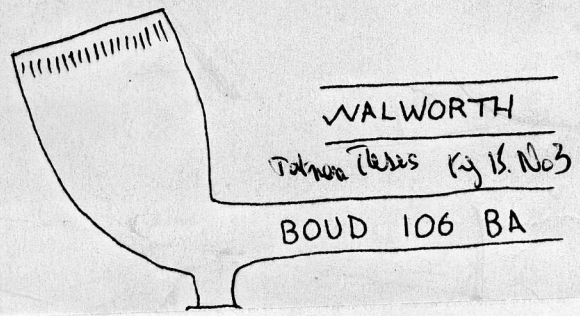

WALWORTH

Tobam Thers Py 16 No 3

BOUD 106 BA

WALWOR
06 BRANDON ST.

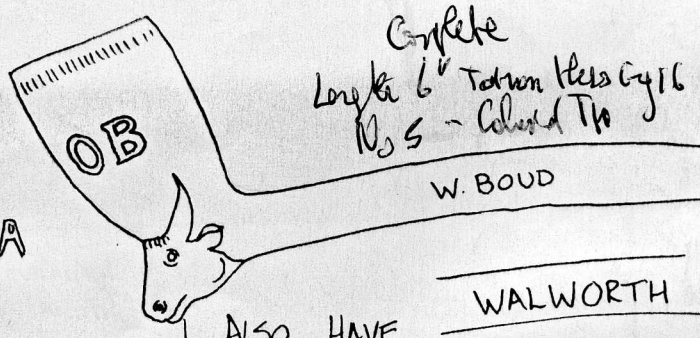

Complete
Longer 6" Tobam Thers Py 16
Nos - Colored Tin

W. BOUD

WALWORTH

I ALSO HAVE
ANOTHER PIPE EXACTLY THE SAME
AS THIS, BUT MADE IN GREY
CLAY.



W. BOUD
IV
II
P
R

106 Brandon St

11.3.1880
Nm Boud, Walworth

~~off pump~~ RA

11.3.1880
BANIX
Hemmed
p. cement Coll a.

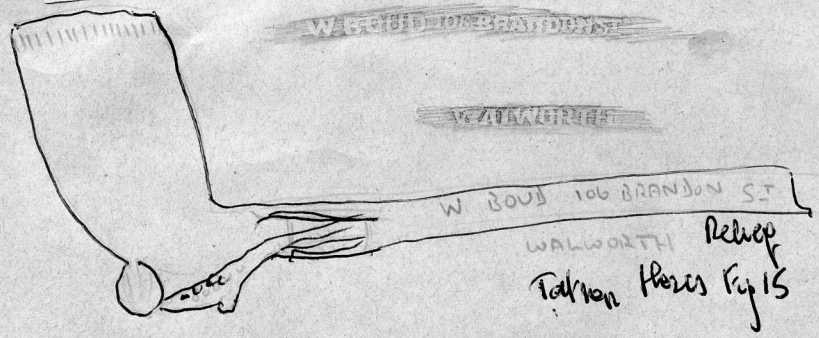

W. BOUD 106 BRANDON ST

W. BOUD 106 BRANDON ST

WALWORTH
Tobam Thers Py 15

SE dump probably

Cement Coll

29.

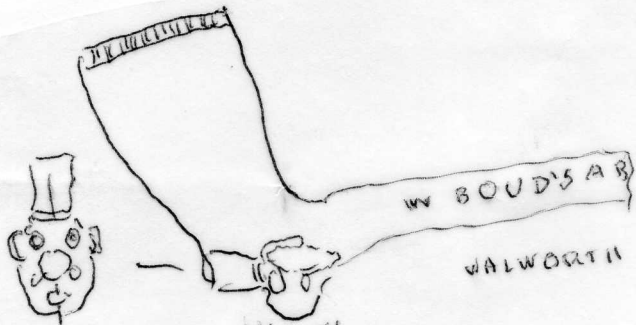

Alley S6 per
Takva Coll. them Fig 16 No 2

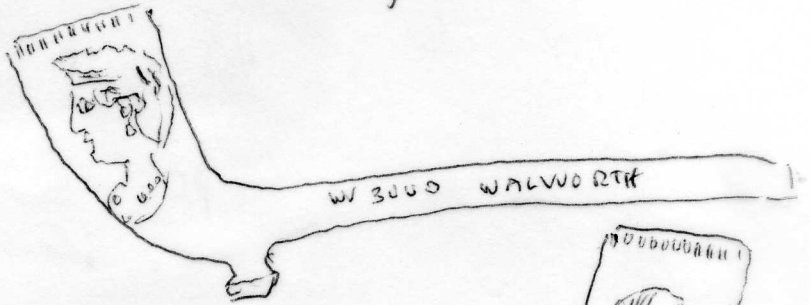

Wound G11
Takva Coll. (those Fig 15. No 2

DIAMOND JUBILEE 1897



(36)D

- 30.
- a. William Brown. 1805-44. St James Place Westminster, On this pipe the address is given as 26 Peter St; possibly the No of a pub. Cheminant Coll
 - b. Stem incuse W.J.B. & S. W.J.Brown and Sons, Stepney 1886-99 Cheminat Coll.
31. William Bishop. 1856-98. Cheminant Coll
32. William Barker 1823-54. Cheminat Coll.
- 33 ? Wm Burstow Brighton 1855-51 BURST))ARABLE . Limehouse Reach. Cheminant Coll.

(36) E.

- 34.
- a. Queenhithe. Atkinson Coll.
 - b. " Cheminant Coll. c.1670-90.
 - c. London, Cuming Mus and Queenhithe,(Cheminant Coll
 - d Queenhithe, Atkinson Coll.
Another reported with A/A upright on spur, presumably Anthny Andrews 1694-1716 and proably later, this implying these crowned back of bowl marks cannot be earlier than c 1695 and probably represent a partnership.
 - e. London, British Mus and Mus.Lond. Rubbing, Queenhithe, Elkins Coll. (e1)
 - f. Port Royal(drawing uncertain)
 - g Queenhithe, Atkinson Coll, another variety of the mark with traces of W/B sides of spur.
 - b. From Chiswick, Gunnersbury Pk. Mus. A thick yellow stem(Rubbing)
 - h Fulham, Atkinson Coll and Crabtree Wharf, Fulham, 2 examples Elkins Coll.
 - i. Brentford Excavations.
 - j. Queenhithe, Cheminant Coll.

Also. W/B. c.1720-40 Ardingley Fulling Mill, P.M.A. 1973 pp 52-3
Chiswick Eyott,(Marshall Coll), Woolwich Dockyard.

R.A.O.B. bowls from London.

35. See B.A.R. VII p 90
+ photo Album.

Stem mark on
Small calabash
 dug SE England
(a.d.)
W.J.B. & S.
W.J. Brown & Sons - Slipes
Cement Coll.



30 a

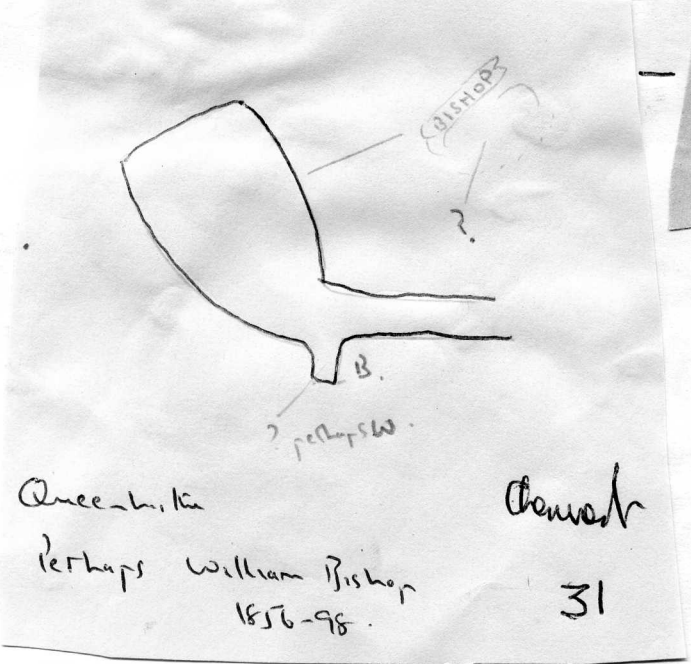

31

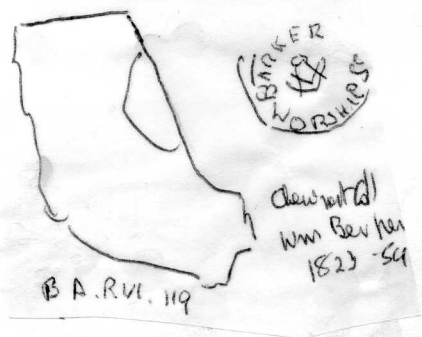

32

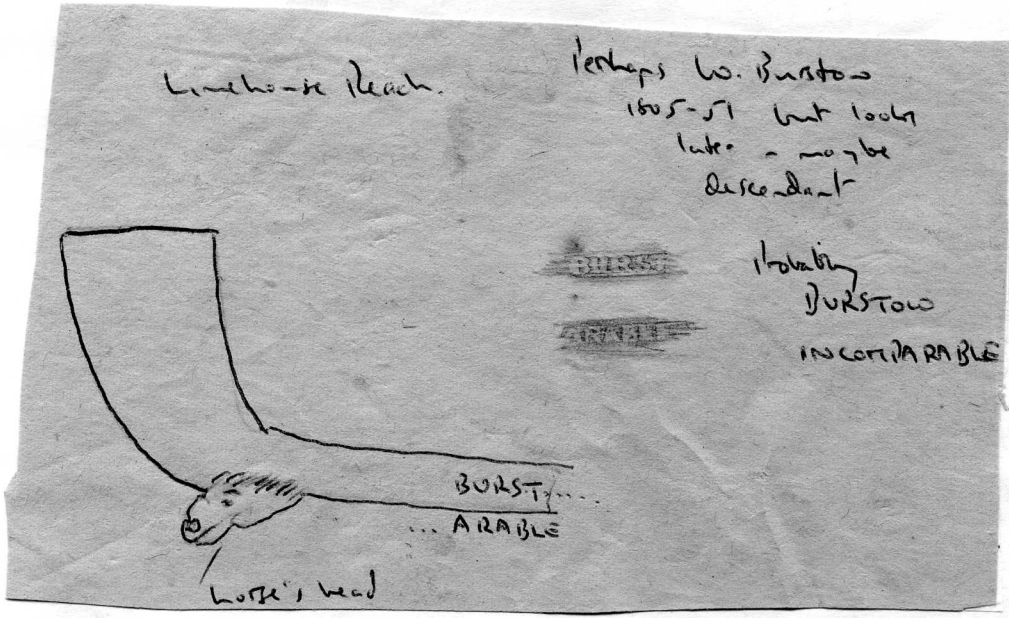

33

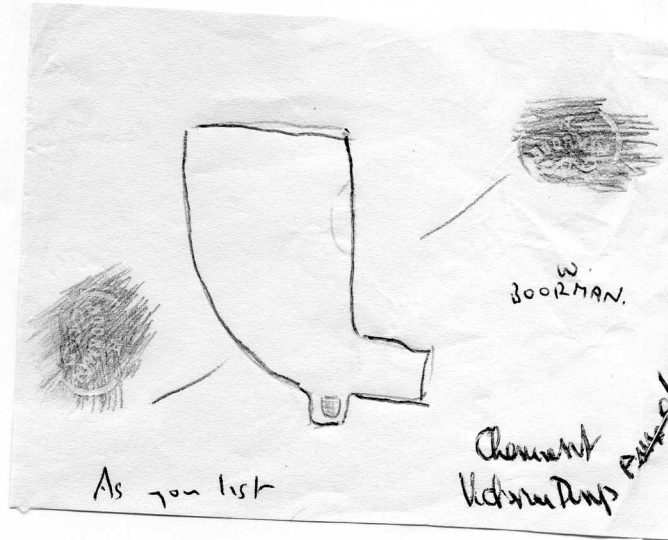

W.
BOORMAN.

As you list

Chemical
Victory Dump

PAINT

(36) E

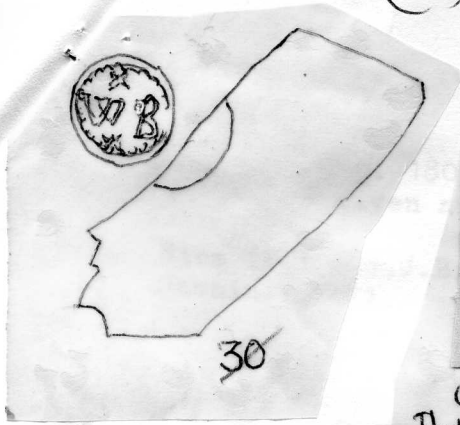

a

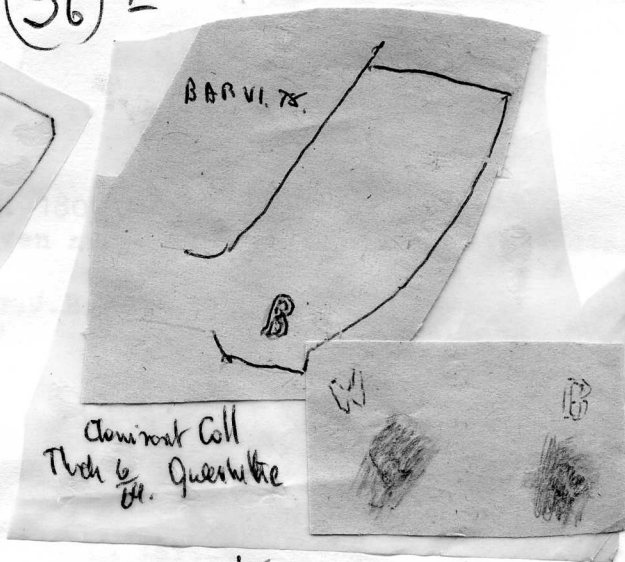

b

Dominant Coll
Thick $\frac{1}{4}$ Queenhite

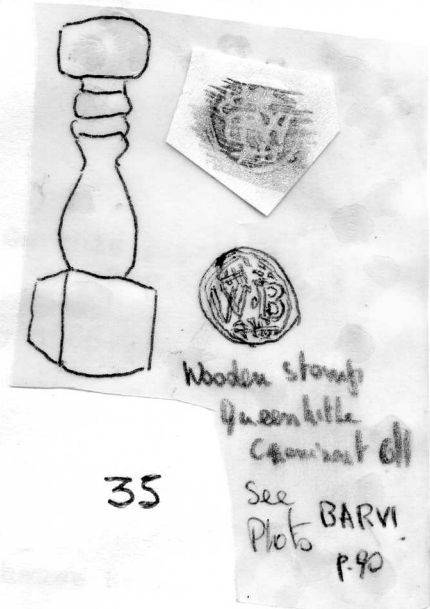

Wooden stamp
Queenhite
Dominant Coll
See Photo BARVI
p. 90

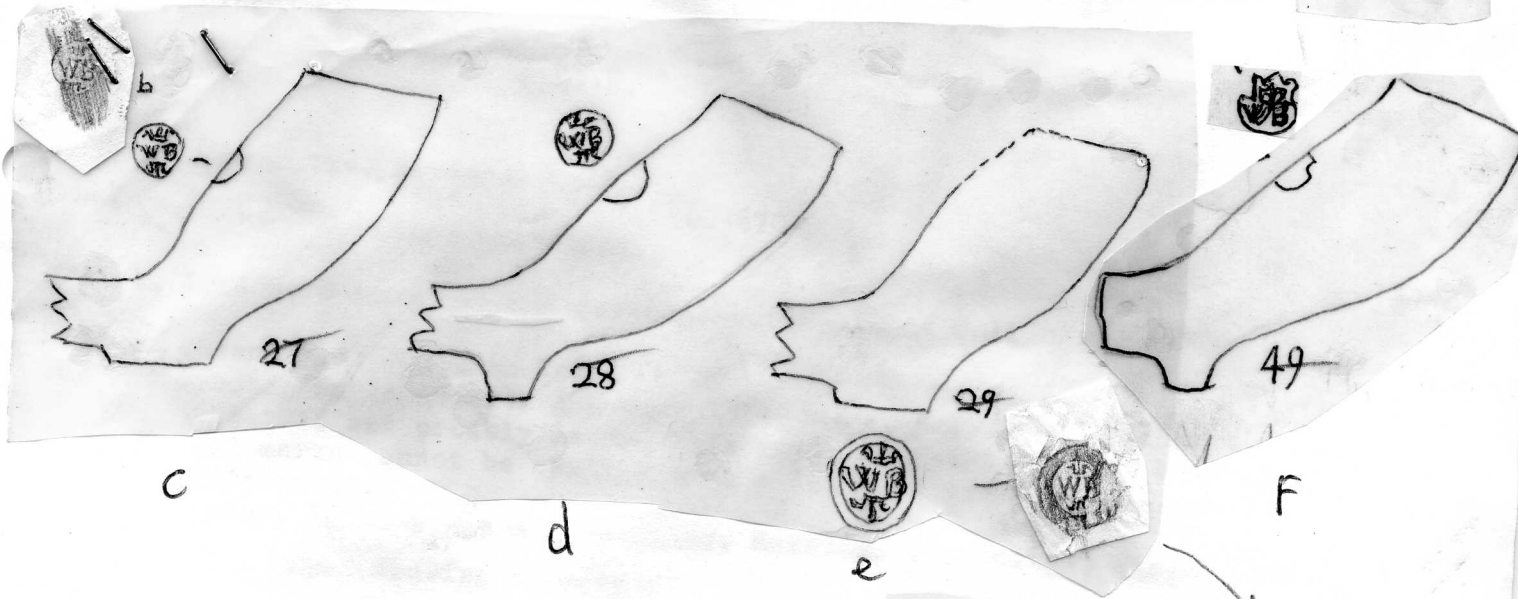

c

d

e

F

(e)

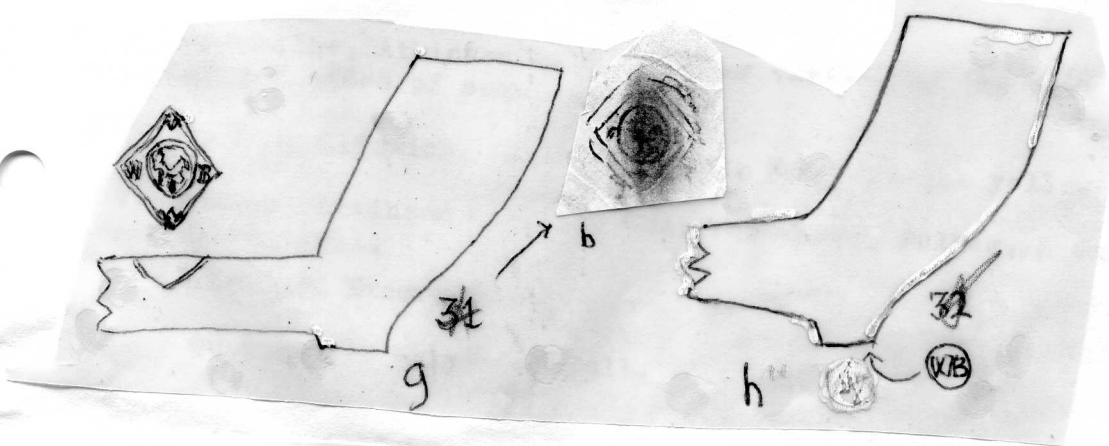

g

h

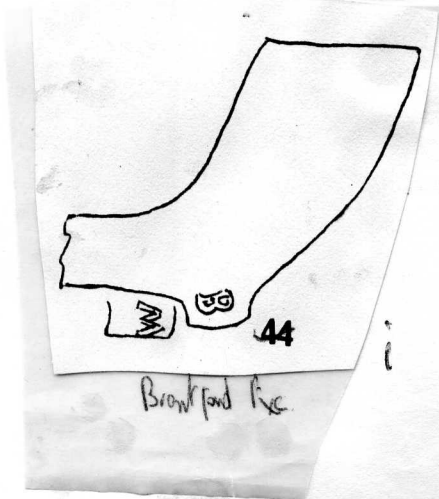

Brown and Red

i

34

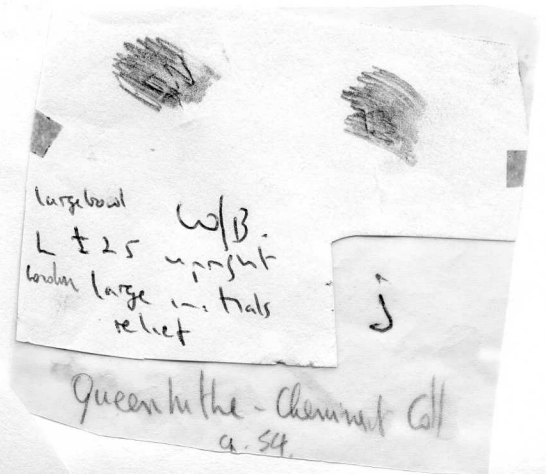

Large boot
L ± 25 upright
border large initials
relief

j

Queenhite - dominant Coll
a. 54

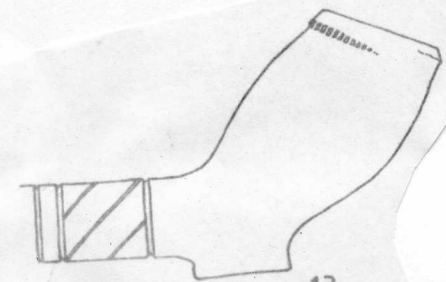

ERKING
Mr D. Higgins



13

Hunt Club
Safes

ATR LONDON FIG 1 - EL

36.E



BAR!
Southampton
Arkham Cl

ND 211

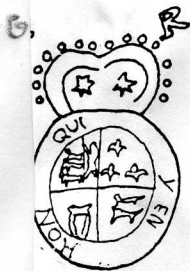

XX47

Conte Court
Cl.



47

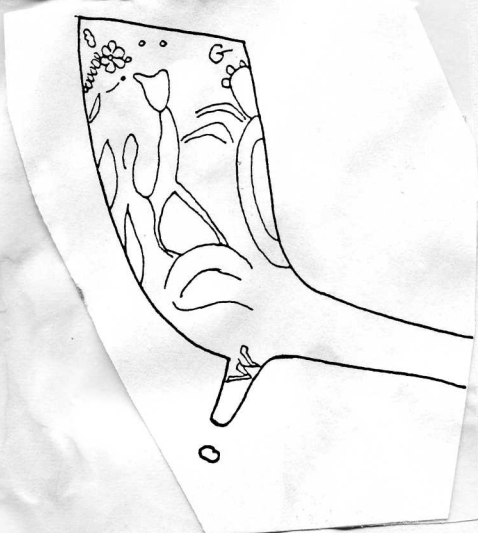

A 4th Royal Arms bowl is similar
but has W/B on the spur and conventional
large leaves up the front. Unlike the other
William Browne ones I have seen, however,
this one lacks the G/R on the front of
the bowl.

All for now
Upper Beyle St. Soton David

(36)F.

35. Pipes of Wm Thomas Blake. 125 City Rd. c 1873-98.
a Sheminant Coll. Same mark on a Cadger Pipe.
b. Oxford Dump (Asson Coll) c 1880-90.
c. Cuming M seum.
d Coll .M.Briggs.
e Leicester Mus.
36. Cheminant Coll. W.Beckett Plumstead. Cricket pipe. Ball and bat on reverse. Victorian Dump, Essex. c 1880-90.
Also Boorman back of bowl Cheminant Coll 1869. Whitechapel

(36)G.

- Pipes of W.J.Brown & Sons 1886-1905. Stepney
37. Numbers refer to registered designs. v Hammond B.A.E. IX Pt 1.

(36)H.

1. Wm Baker. 1886. Honiton Rd Bow. 1887-90 Pownall Rd. Dalston
2. H.W.Baker Ocean St Stepney. 1873-90.
- 3 Either of the above.

(21) e

W. T. BLAKE
LONDON - as in directory.
Mark also on stem of giant Cadger
pipe.



I bought
W. T. BLAKE
LONDON

Lambeth
Cheriseant Coll.

35 a

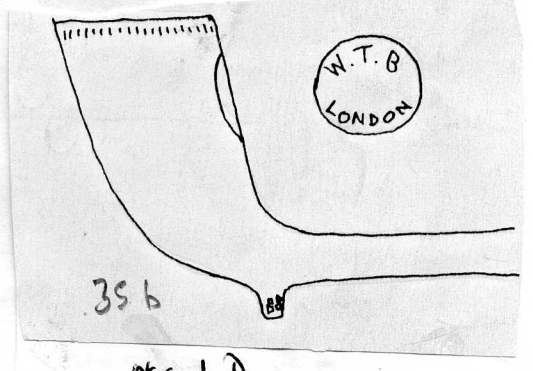

35 b

Oxford Dump.

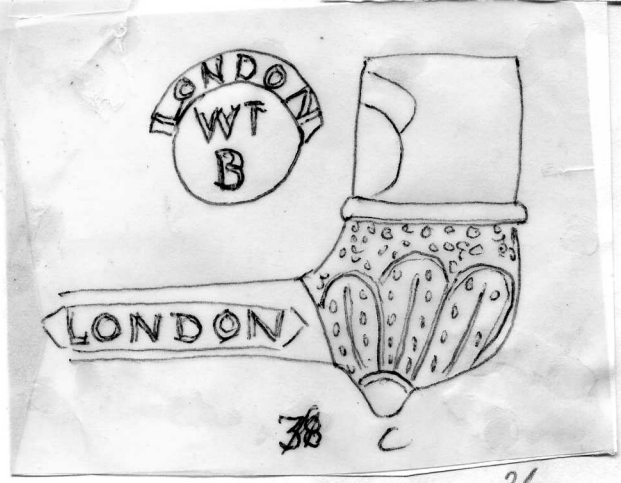

38

c

39



Coll. M. Briger
? Wm Thomas Blake
125 City Rd 1873-98

35 d e stem W. T. B / LONDON
Cowpen Bewley, Durham.

Lucille

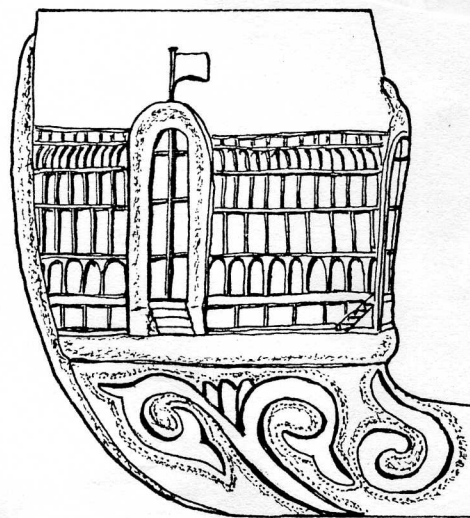

LONDON

W. T. BLAKE

35 e

T38



? W. BECKETT
PLUMSTEAD

Cheriseant
Victorian Days
Essex p. 126

Cricketer
on reverse
shows bat
& ball

Complete

Also W. BOORMAN
back of ball





1888
W.J. Brown & Son
1. Bath St Sydney

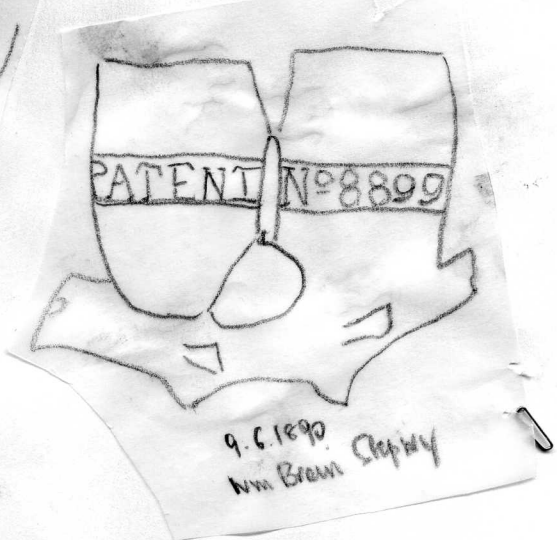

9.6.1890
Wm Brown Sydney



401
848 John Bull
Wm Brown

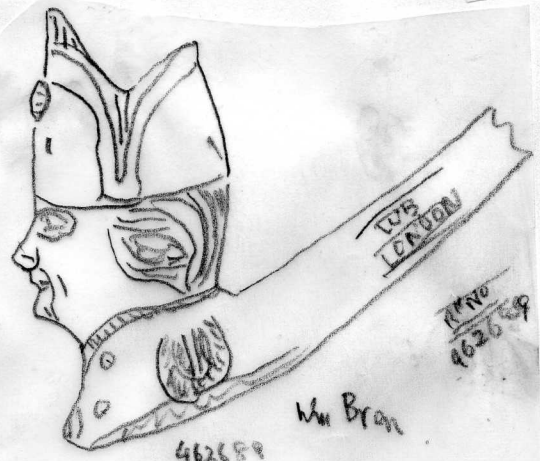

46288
1905 Nelson Anthony
Wm Brown

W.B. Brown



1900 Wm Brown
New South Wales Lancers?

RPN 356559

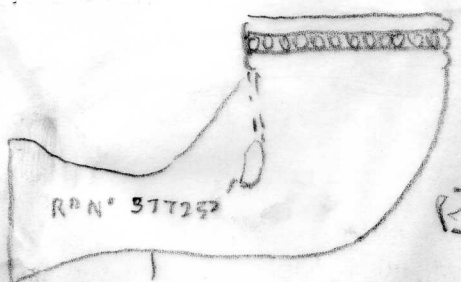

W.B. LONDON
1901
37283



Wm Brown
1. Bath St Sydney

- 2. Type -

364.

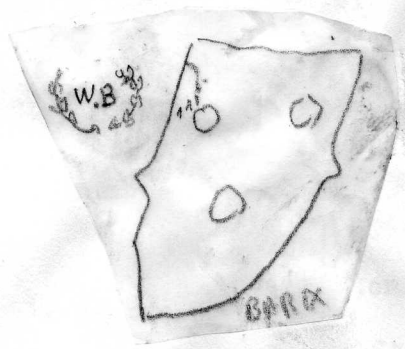
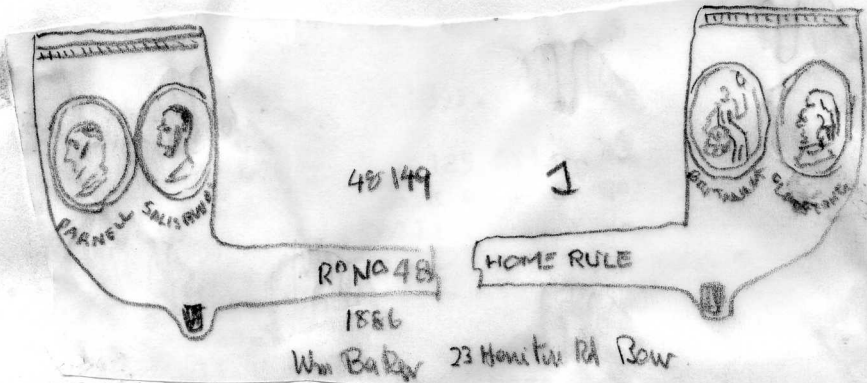

3

(37.)

35. Wm Bates 1658-~~67~~ or Wm Boys 1671-78 Winchester (latter most likely)

- a. Dies 1 and 2 Winchester Excav.
- b. Garston Rd, Winchester
- c. Dies 1 and 2, Winchester Mus.
- d and e Winchester Mus (Moggridge Coll)
- f (1) Lambeth Palace Garden
(2) Winchester Mus (Moggridge Coll)
- g. Queenhithe, (Elkins Coll)
- h Marlborough, Atkinson Coll

36. William Bains (Barns), E. Woodhay, Hants 1723.

Incuse stem marks.

a. Brimpton, Newbury Mus. Previously read W. Bd. ~~ix~~ 1715, has along the stem IOHN CRE--THA-- (probably John Greitham(qv))

b and c. Marlborough.

d. Faccombe Netherton Excav (N.W. Hants)

e. Highworth.

37 Shaftesbury.

38. ~~x.~~ Walter Bayley c 1670-1700

a. From near Bristol Cheminant Coll.

b. Bratton, Wilts, Atkinson Coll

(38)

39 Bristol (Jackson and Price)

40 Binfield Coll, Exeter Mus. Type not known? Bristol

41 St Mary's City, Maryland.

42 Wm Burgess, 1695-1734. 7/64. Exeter Excav.

Also WIL
CIAM
BY(?)E Base Bristol Type 7. c 1670-90 - Frome, Venn Coll
and some type same area and collection

AM
BUT
T ↙

43. W. Bell - Barnard Castle Exc

Hand-drawn sketches of paper fragments with various markings and stamps. The sketches are arranged in two rows. The top row contains four sketches labeled 'a', 'b', 'c', and 'd'. The bottom row contains three sketches labeled 'e', 'f', and 'g'. Each sketch is accompanied by one or more circular stamps containing the letters 'WB' and other markings. Some sketches also have handwritten numbers like '40', '43', '44', '45', and '35'. There is a small rectangular stamp with a dark smudge in the middle of the bottom row, labeled 'g' and '35'.

Queenhithe - Elms.

Hand-drawn sketches of paper fragments with stamps and handwritten text. The sketches are arranged in two rows. The top row contains two sketches labeled 'a' and 'b'. The bottom row contains one sketch labeled 'c'. Each sketch is accompanied by one or more circular stamps containing the letters 'WB' and other markings. There is a small rectangular stamp with a dark smudge in the middle of the top row, labeled 'd' and 'Faccombe Netherham N.W. Hald'. Below it is the text 'Mark as C'.

Hand-drawn sketch of a paper fragment with a stamp. The sketch is labeled '37' and has a circular stamp containing the letters 'WB' and other markings.

Hand-drawn sketches of paper fragments with stamps and handwritten text. The sketches are arranged in two rows. The top row contains one sketch labeled 'a'. The bottom row contains one sketch labeled 'b'. Each sketch is accompanied by one or more circular stamps containing the letters 'WB' and other markings. There is a small rectangular stamp with a dark smudge in the middle of the top row, labeled 'd' and 'Faccombe Netherham N.W. Hald'. Below it is the text 'Mark as C'. The text 'Found near Bristol' is written below sketch 'a'. The text 'TER BAYL' is written inside a circular stamp next to sketch 'b'. Below sketch 'b' is the text 'DRA reports LTER BAYL or Bratton'.

38

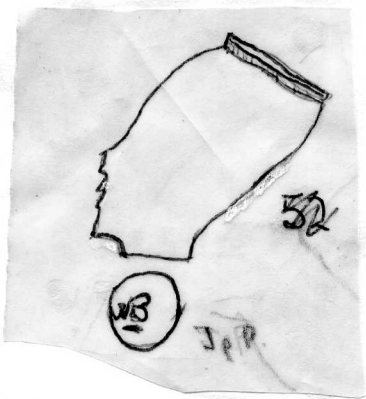

39

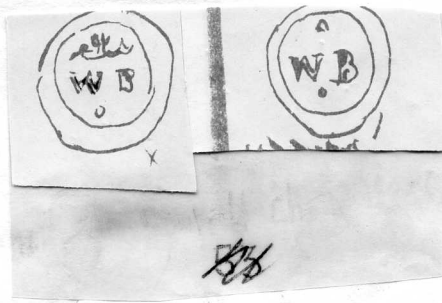

40



41

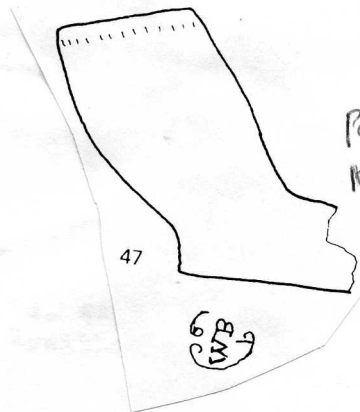

Poste of car
10st 1990

47



42.

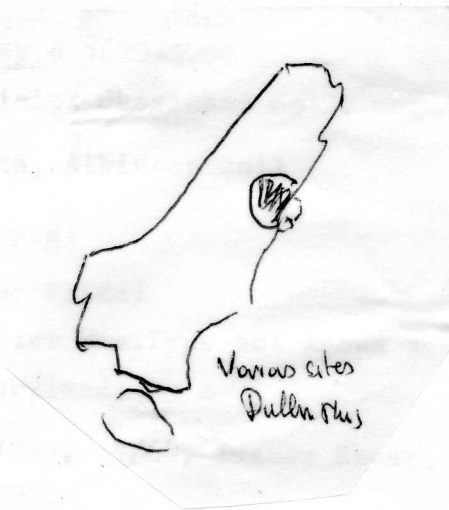

Various sites
Dublin 1813

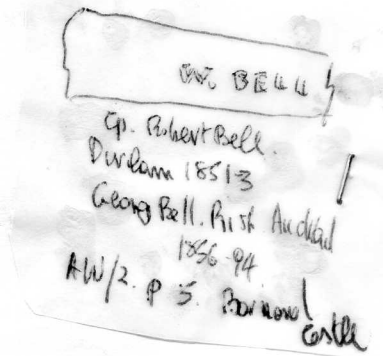

W. BELL

Capt. Robert Bell
Durham 1851-3
George Bell. First Auditor
1856-94

AW/2. p 5. Cornwall Castle

