



THE NATIONAL PIPE ARCHIVE

Registered Charity Number 1043065

Accession Number: LIVNP 2014.01.192.A

Description: Clay tobacco pipe mark index, compiled by Adrian Oswald.

Comments: These are marks with an A surname initial. Arranged alphabetically by Surname (i.e. AA, BA, CA, DA etc.). Each section starts with a typed list giving details, including provenance for each piece, which have an identifying number that is a simple sequence of numbers (i.e. 1, 2, 3 etc.) occasionally with sub-lists, if there are more than one example (i.e. 1a, 1b, 1c, 2a, 2b, etc.).

Key Words: Clay pipe; heel mark; Oswald;

Any images in this PDF must not be lent, copied to another party, sold or reproduced in any way without prior permission from the National Pipe Archive and the copyright owner, if applicable. Reproduction or publication in any medium is expressly forbidden without written authorisation and should include an acknowledgement worded 'Courtesy of the National Pipe Archive' and quoting the relevant accession number.

Index of marks on Clay Tobacco Pipes.

Compiled 1947-77 by Adrian Oswald.

Explanation and Abbreviations.

Types of pipes are described with reference to 'Clay Pipes for the Archaeologist' (Adrian Oswald, Brit. Arch Reports, 14. 1975).

G= General typology.

M = Midlands and Northern Home Counties.

N= Scotland and Border Country.

By = Broseley

NE= Yorkshire and the North East.

S = Southern England.

NW= The North West including Cheshire.

B= Bristol

W = West Country.

Exc = Excavations. G.H.M.= Guildhall Museum, L.M. = London Museum, both now the Museum of London.

Binfield Coll refers to marks recorded in an album (in Exeter Mus) of Hannah Binfield. The paper used is watermarked 1821 and the album was presented to her nephew Augustus John Howell of Reading in 1832. Marks are about twice the size and many are on pipes in the Rippon collection at Exeter Museum.

J & P = Drawings in 'Bristol Clay Pipes' (R.G.Jackson and R.H.Price) Bristol Museum monograph 1976. These drawings do not make it clear whether marks are incuse or relief.

J.E.Parsons = Personal communication and his Arch of C.Tob Pipe in N.E.England Arch Ael 1964.43.

P.M.A. Transactions Post Mediaeval Archaeology. B.M.=British Museum.

Rippons Cards. = Card Index of marks compiled by A.Rippon c.1920 and in the Exeter Museum.

S & D N & Q = Somerset and Dorset Notes and Queries.

Coalbrookdale. = Pipes at one time in the Coalbrookdale Society's Mus.

Chesh and Lancs = Hist Soc. Lancs and Cheshire. Proc 1850-52.

Sheppard = Sheppard T. Early Hull Pipes and their makers. (Collection mainly destroyed in the War.

S,A,C= Surrey Arch Soc Collections

Hugh ~~Sank~~ Scott= Early C.Tob Pipes found near Barton Rd, Cambridge. C.A.S. 20 1915-16.

Potovens = P.Brears. Excavations at Potovens, Nr Wakefield. P.M.A. I. p.3.

Webb and Childs =Prospecting and Collecting Clay Pipes. 1976.

Grayford Dump.= Dump from Victorian London at Grayford Kent c-1880-1911.

Otford Dump = " " c.1860-90.

Additional Explanations and Abbreviations

- Anglian Type= local variety of 18th cent pipes (Types 10-12G). The bowl outline is more oval, bowls are thick even to the end of the 18th cent. Stems also tend to be thick and in the earlier part of the century the clay is yellowish or grey.
- Broseley Types
Atkinson subdivides the main types in his 'Broseley pipes' adding a, b, and c etc to the main divisions.
- Pegges Notes
~~Refer~~ These are referred to as Mss by O'Neil in his notebooks in A.O.'s possession.
- Thursfield.
Collection of T.H. Thursfield v. 'Early Salopian Pipes', Trans Shrops. Arch and Nat Hist Soc. v. VII, 3ser. 1907 pp160-5. Gives most Broseley marks but in idealised form.
- Robinson.
Collection of Mrs H. Robinson now dispersed. Her pen and ink drawings of the pipes mainly from her garden at Benthall, Broseley are in the possession of A.O.
- Mould line.
C. 1800-1820 the mould line left on pipes at the base of the spur (referring mainly to Type 13G) stopped being trimmed off, presumably to save labour.
- Pritchard.
Collection of Bristol pipes left to the British Museum by J.E. Pritchard. Paper thereon in Trans Bristol and Gloucs Arch Soc. v. XLV 1923 pp 165-91.
- Spence G.C.
'Notes on Clay Pipes and Pipemakers in Cheshire.' Trans Lancs and Chesh. Ant Soc. v. LVI. 1941-2 pp 45-66.
- At.
D.R. Atkinson Marlborough pipes. W.A.M. (Wilts Arch and Nat Hist Magazine) v. 60 1965 85-95. Nos refer to marks illustrated.
- Port Royal.
Pipes recovered from Port Royal 1966-67. R.F. Marx pub by Jamaica Nat Trust Commission. March 1968

Mayes = P. Mayes Excavations at Port Royal 1969-70. Nat Trust Comm 1972. all $\frac{1}{2}$ size illustrations. His dating is given but is open to question.
- Hollands Cat
Catalogue of pipes supplied by Joseph Holland and Sons, Manchester c. 1910-14.

(1)

A.

Anthony (Arthur) Andrews. London. F.1694-1716 took J.Bryant app.

1. Bankside Power station. and Atkinson Coll

2 and 6 Mus Lond and Atkinson Coll

3,4,5, London Atkinson Coll

7 Bankside in a group c 1700-30. Same group with crown over in two sizes

A also horizontal and sometimes double struck Atkinson Coll

Also from the Thames crowned ,Mus Lond(Green Coll). Brentford.

7a from Queenhithe with dots below initials, Cheminant Coll

8 Bankside Power Station in a group 1720-70 perhaps a different maker.

Also type 11G from Blackfriars, Wills Mus, Bristol(Harris Coll

9 Cuming Mus, London A on base

10 Hohn Armstrong. 1856-75 Darlington.

Incised on stem. Thornton in Cleveland

11. Relief on stem. Buck Site, Delaware U.S.A.(photo) 6/64

11a Angelica Knoll

12 Broseley. Atkinson Coll

13. Queenhithe. Atkinson Coll

14. Binfield Coll, Exeter Mus.(v.B.A.R)

Also A.F.Austin/Bridge H(otel) Stoney Stratford. Per H.Oak Rhind.

(2)

BA

1. ? Ben Atkinson. 1665 London

Mus.Lond . Polished.

2 Ben Abbott. 1758. Ramsden, Oxon took app.

a 5 stamps at St Ebbes, Oxford Excavations (photos) and at Filkens Mus.

b. Oxford Excavations.

3. a and b. Mus London ER.260. Similar figures on examples from Ebury St and Paul's Pier Wharf marked B/A on spur and another from Greenwich (All Atkinson Coll)

c. Pauls Pier Wharf(Cheminat Coll) v.Notes on the Vernon bowl B.A.R. V1i and files.

Inscription AD.VERNON/DON BLAS, who was the Spanish Admiral captured at Cartagena 1741.



Alexander Nithen
Edinburgh
FI 1680



Pilgrimage
Hall II. O.K. Y

12



No
Died.



Thurley
Hill north
Clasper? Andrew or
Alex Nithen

(2)

2b

BA

1

BEN
ASE
OTT

2a



St Ebbes

2a

Batley Adams 1792-8D.



a



b



3

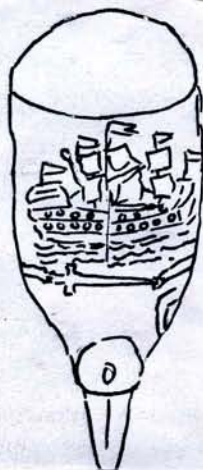

c



(3)

CA

1. Jacobs Well Bristol, B.M.(Pritchard Coll)
- 1a Bristol (J & P) and Dunboye Castle Co Cork contest c 1650
2. C/A on spur. Stamford Site 2.(B.A.R.)
- 3 Vanx Schwerigen Site, St Mary's City. - St John BAR 14 1638-1720 ? Preston

EA

1. Excavations Aldgate 1974. (P.M.Arch. P.M.Arch 1984. ? Elizabeth Austin 1692-8. St Sepulture. M or W scratched on bowl.
2. Bermondsey Market. Cheminant Coll
- 3 a. Norton Priory. Runcorn. 4 examples. (B.A.R.IX.)
b St Elphins Rectory, Warrington

(4)

GA

1. Stem G.ADAMSON/-HE SHIP CANAL (1894)
 - a. Nr Burton, Camden Clarke Coll.
 - b Colchester.
2. a. Kendal
b. St Elphins Rectory, Warrington back of bowl marks. Also Drogheda.
d Norton Priory, Runcorn Base marks.
c. St Elphins Rectory
- 3 George Adams. c 1650-80 .
 - a Shaftesbru, Marlborough
 - b Marlborough. Bath
 - c Salisbury, Bath, Maiden Bradley(Lock's Garden, Exeter Mus. B.M. Bragge Coll.
 - d Salisbury
 - e Maiden Bradley(Lock's Garden) 1909. Exeter Mus.
P Llanmaes, Glamorgan (Ned & Kate Wiles - No 4. 1986-7)
4. George Adams (b. 1794) Fl c 1820-40.
 - a and b. Stowmarket.
 - Also Woodbridge and Hadleigh.
5. George Andrews, 1845 Highgate(Hornsey)
Andrews in shield back of bowl G/A on spur. Southward Lane Highgate.

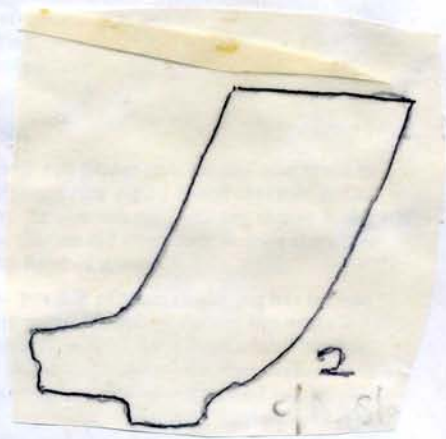
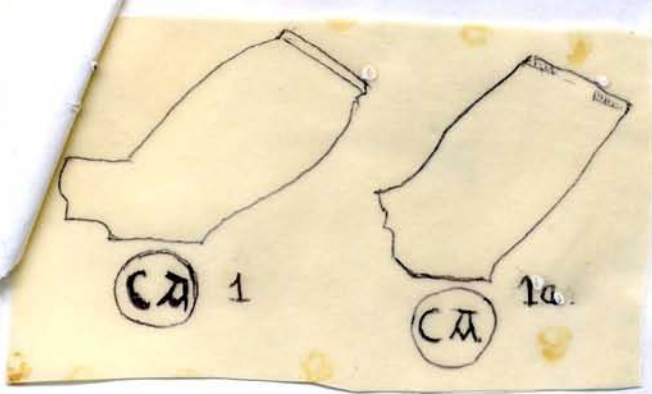

CHRISATHART

CHRISATHART

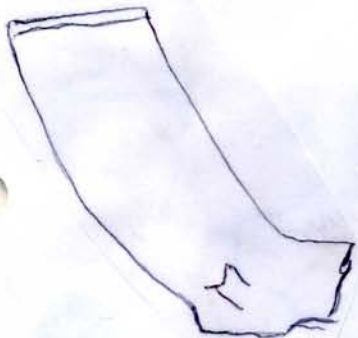

Butta Top

1

Chemist Coll.

MITRE & KE
E. ALLSOP.
GATE STREET



Bermansy Market
blue rubber stamp
probably "Leicester
pub."

2 EA

CHRISATHART

Spence site
St James Manor May 60

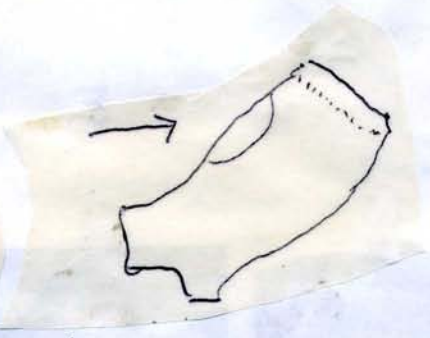

3

46, Defoe Crescent,
Mile End,
Colchester,
Essex.

Dear Sir,

Could you please give me any assistance in identifying a clay pipe I found recently in Colchester. As you can see from my sketch it depicts on one side an old steamship and on the other side the head of a man.

The portion of stem remaining has on one side the name DL Adam and on the other it has the word "Canal". I have been unable to find out if this is the name of the pipe maker, or if it is the name of the man depicted on the pipe. If that is the case I would be interested to know what the pipe commemorates and would be obliged if anyone could let me know.

Yours sincerely,
L. Evans.



1a

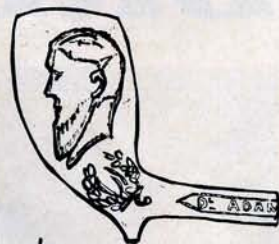
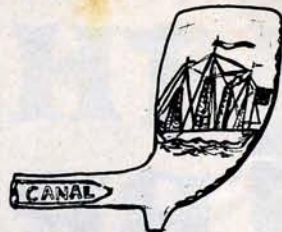

b



2a

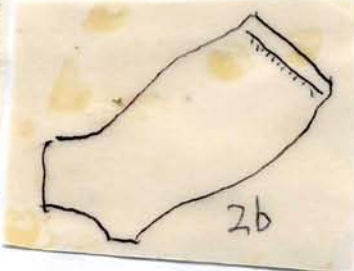

2b



2b



2b



2c



Heel
6

2c

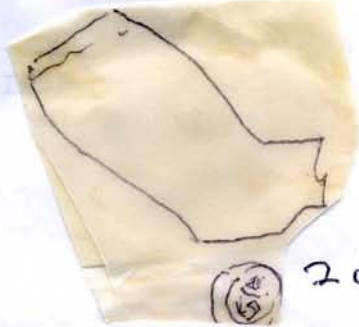

2d

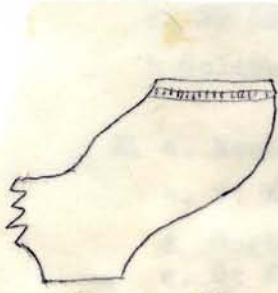

COO
GEORG
ADAMSON

COO
GEORG
ADAMSON

b

GA c

GA d

3



e

COO
GEORG
ADAMSON

3f

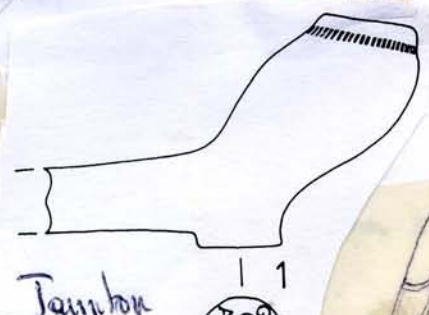

Tamilton

COO
GEORG
ADAMSON

COO
GEORG
ADAMSON

5

Hammond - Glos



4

b



(5)

HA.

1.1. H/A Lewes c1670-90 and another H/Star A.

2 Mark relief back of bowl c.1700-30. Barking(Elkins Coll)

3. Rainford Lincs, back of bowl

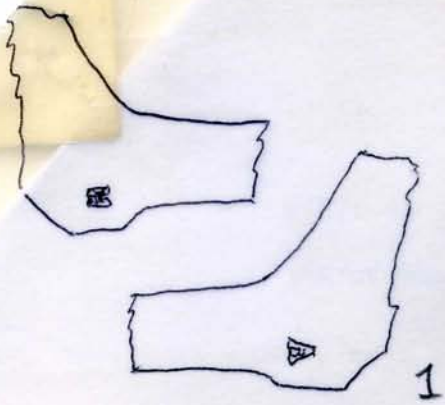

Prainford
Lanes

(6)

IA

1. John Aitken(1) or (2) 1713-20. Glasgow
Edinburgh Castle. per D. Gallagher
2. J. Agnew. Glasgow 1841-57.
Manor House, Wester Fulwood, Renfrewshire. Incuse on stem.
- 3,4,5. Perhaps. John Arthur, Ludlow ob. 1734.
3. Type 3By Broseley, B.M. and Atkinson Coll.
4. Type 2By " " "
5. ?Type. B.M. Thursfield Coll.
6. Kettleby Thorpe Lincs. c 1640-60.
7. N.E. Area per J.E. Parsons
- 8 St Elphins Rectory, Warrington.
- 9 Bacdhus on barrel. Hull Excavations.

(6)A

10. Queenhithe, Tatman Coll.
11. St Albans Mus. ? John Anderson and app in 1711
- 12 London, Mus Lond.(a) Binford Coll, Exeter Mus(b)
13. London, Mus Lond.
14. Emerson Place, Southwark, Mus Lond. Bankside Power Station.
15. Lant St, Southwark. Bankside Power Station, both Mus Lond.
Crowned I/A. Port Royal
- 16 I/A on spur. Putney, Atkinson Coll
- 17 a, Brentford, W, Heath's Kiln. Waster. 5/64.
b. Brentford area excavations.
18. Cheminant Coll, 5/64.
19. J. Andrews/AOF 40. Probably James Andrews 1821-39. Highgate(Hornsey)
Ancient Order of Friars (6)B. C. 1890 Recently taken. Thosd t 244
20. a. Petticoat Lane, Cuming Mus. b. Blackfriars, Wills Mus, Bristol
Harris Coll. c. Putney Cheminant Coll. ~~Cheminant Coll~~
2 examples Lancaster Coll 6/64. no mould line on base. d Putney
Cheminant Coll(rubbing)
21. a London, Cheminant Coll, b. Kingdton, Surrey, (B.A.R.VI)
(6)C
22. a. Kings Lynn, several examples. Taylor not recorded as a maker
b and c. and b. Perhaps James Alderson 1708-32. Pilot St. Lynn.
d. Lynn, Oak Rhind Coll, maker uncertain(photo)

M.D. Callaghan

Inver J. Agnew Manor House
Glasgow Wester Fulwood
Perthshire,

2

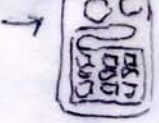

Pink huff
Pewee

? John Pittman (1) 1701-15
W(2) 1713-20
Glasgow.

1



3



4



5



6



7

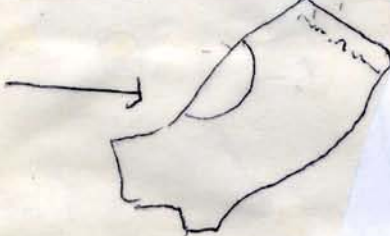

8

699.



rev: back of group.

4

9



Bramford
Cont House
Narbury



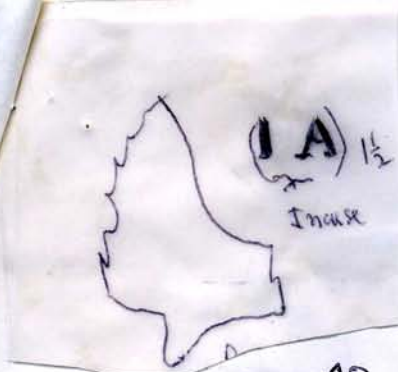

10



11

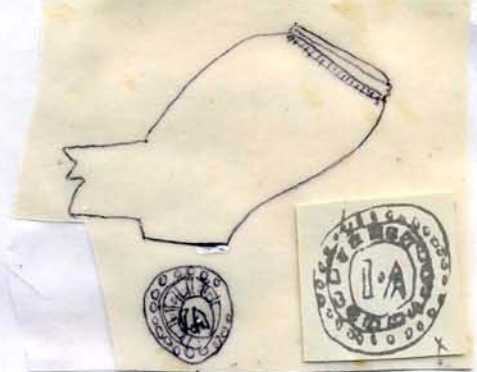

a 12 b

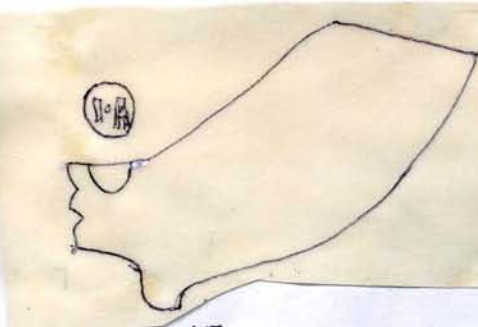

13



14

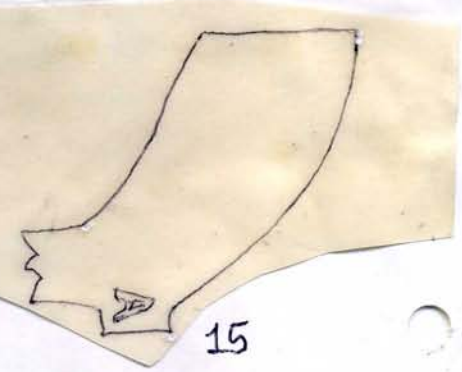

15

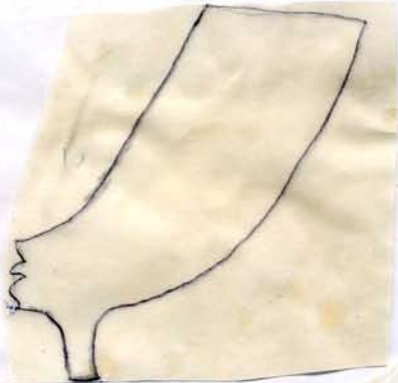

16



a

17

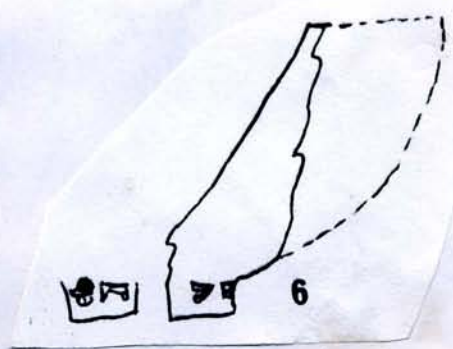

6

b

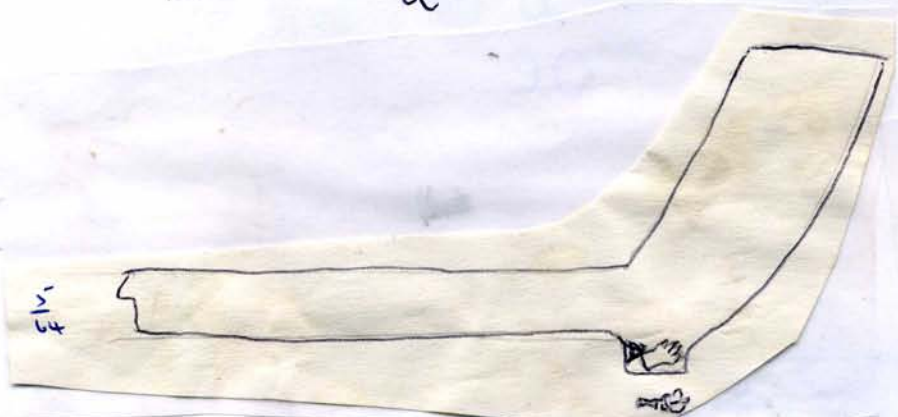

18

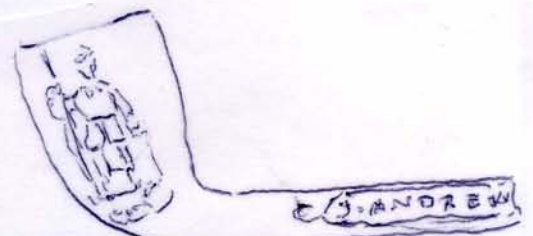

Blank Order of Foresters
Taken Call No. 18
No. 4



19

Ancient Order of Foresters
Tallman Coll
Thesis Fig 3



JOHN D. R. 008

m.d.f 4030



a

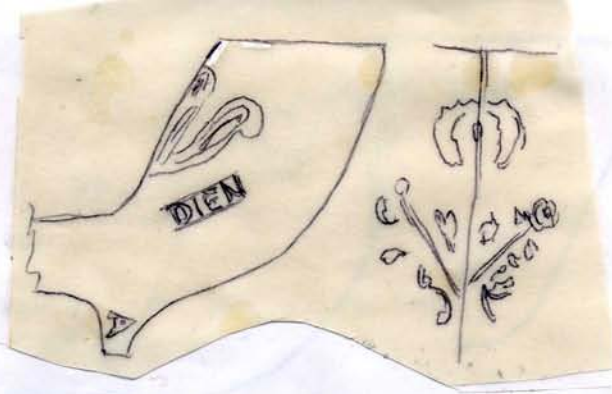

b

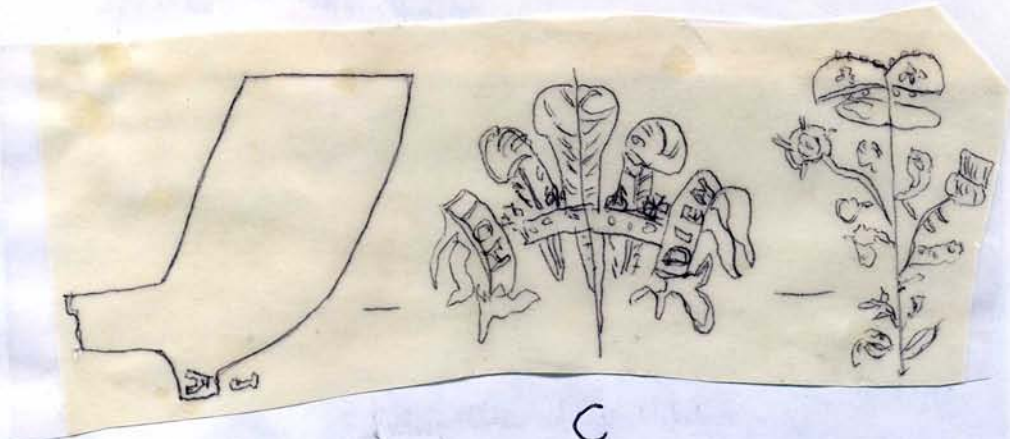

c

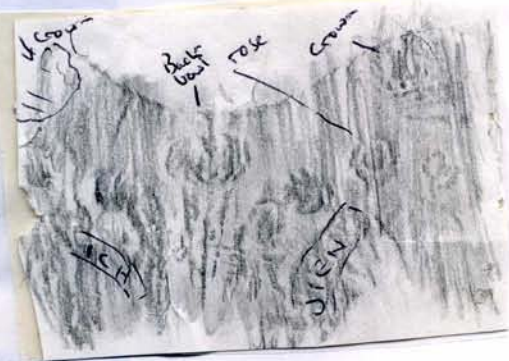
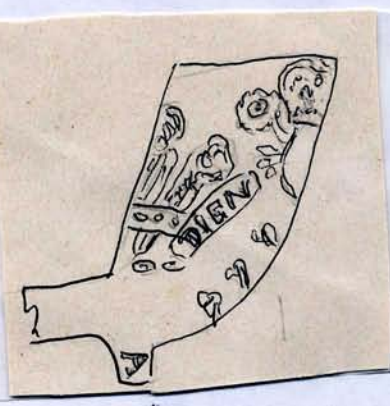

d

20

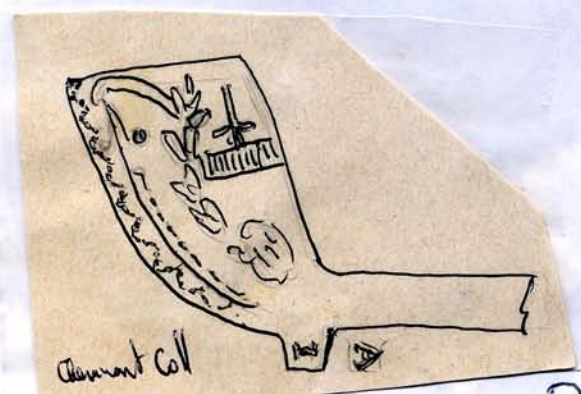

a



15b

Musha-Swray
B.A.A. VI

b

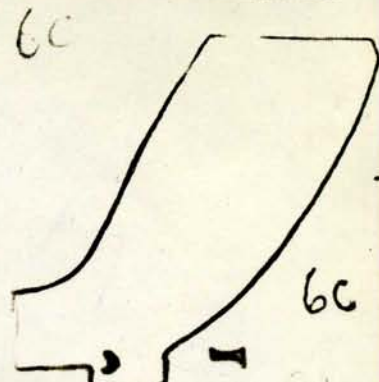

109

25

18

27

75 b

Nov 20

72

Plus Satisfaisant

Ca

Several ^{cupon} changes

Section.

18

IA.

118 and 119 James Abbott. 1676-1722. Bristol. Types 11, 12B. 5/64.
Bristol Mus and Port Royal.

20

John Arthur. 1707-24 Bristol Type 11B, Bristol and Col Williamsburg
(photo, Caleb Pusey Ho per L.T.Alexander.)

216. Type 10B. Nottingham, Campion Coll also with 2 stars. Pipe trimmed for
mouthpiece, Nottingham per R.C.Alvey. c.1700-20

22. Type 14B. Port Royal and Mayes Exc. level 5. 1680-1740. Pipe 1730-50.

123 Type 13B. Port Royal also with base stamp. Mayes Exc, level 4. 1700-40.
Bath.

24 Type 26G Port Royal also with IA by itself back of bowl and by itself on
right hand side bowl. 1680-1710.

25 Incuse on stem. Cadbury Congressbury Exc. 1973.

26 Base of bowl. Ludlow found with a Philip Edwards c.1670. Recorded in a
scalloped square. on Type 5By from Ludlow- Atkinson.

27

Gosport. (Portsmouth Museum)

28 Wood Quay Dublin (a) Shop St Drogheda and Wood Quay. c 4 Courts Dublin

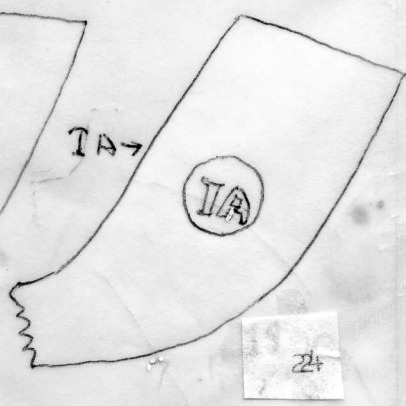
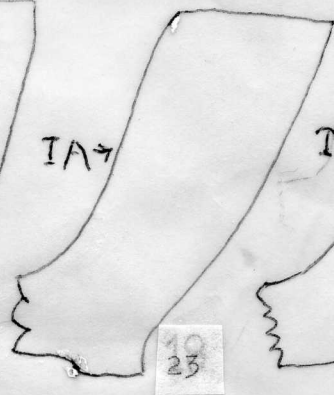
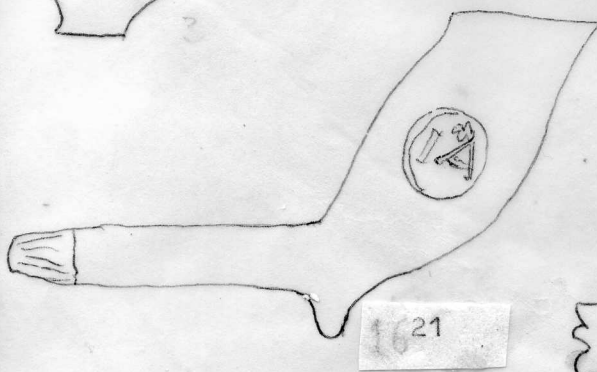
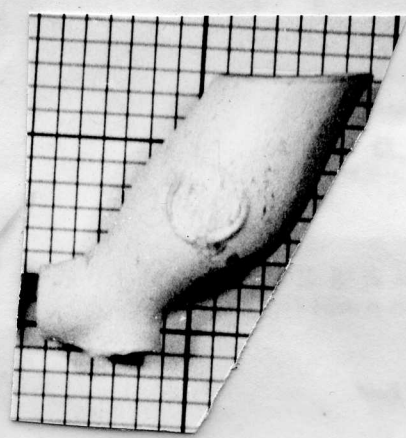
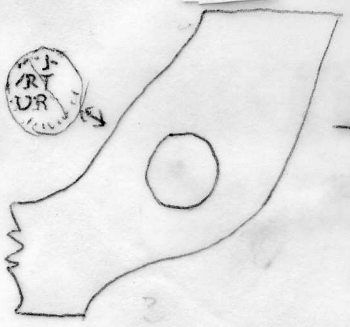
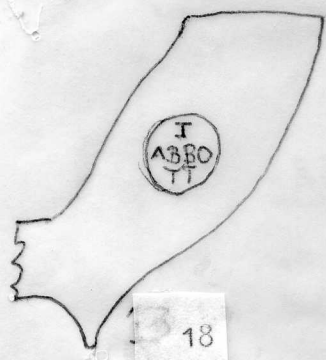

25



26

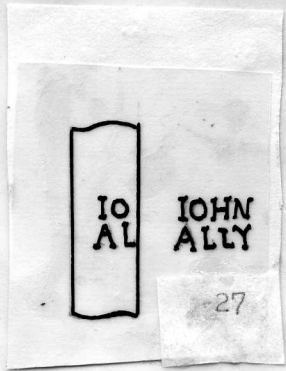

Gosport. in
Portsmouth Museum.

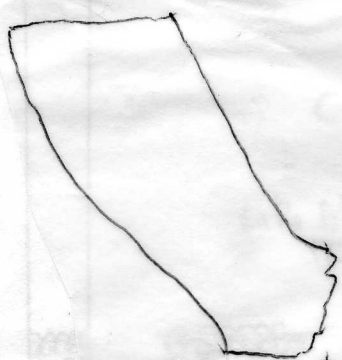

+ 3 more
Selling T

? H.T. Merchants Rd
Salway

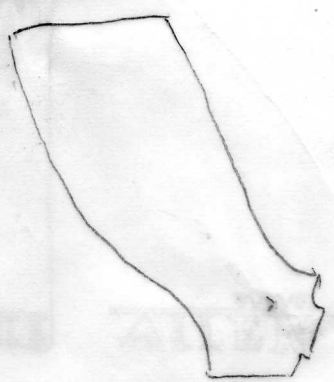

Newcastle Rd
Gosport



OLD ALLEN

Shop of Drogheda
Wood Quay

b

ALLEN

Shop of Drogheda
Wood Quay



OLD ALLEN

Wood Quay

a



OLD ALLEN
DROGHEDA

Wood Quay

a

Joe Norton says
Allen or Dublin maker
1700-20 (??)
1717



Wood Quay Dublin

OLD ALLEN

a



ALLEN

ALLEN

Wood Quay Allen
1723-31

a

Four Courts - Excavation
Dublin

C

Luke Allen
1723-31

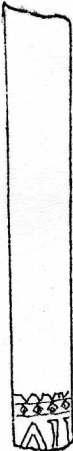

ALLEN



ALLEN



WOOD QUAY DUBLIN

Wood Quay, Dublin a

CH: 6400

a

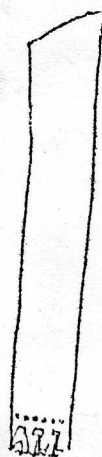

Wood Quay
Dublin

©: ALLEN

CH: 70887



SLD: ALLEN 3

Wood Quay - Dublin
E. 132 a

a

a

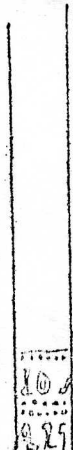

E. 132

WOOD QUAY DUBLIN

CH: 70887

a

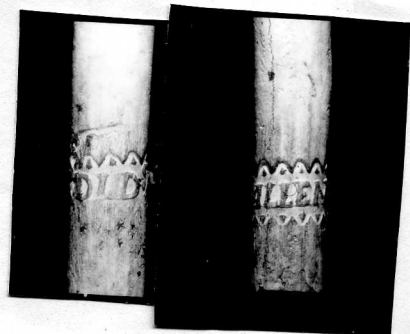

WOOD QUAY DUBLIN

Wood Quay, Dublin

a

WOOD QUAY DUBLIN

Wood Quay
E. 122.42
Dadhm

E. 148.87

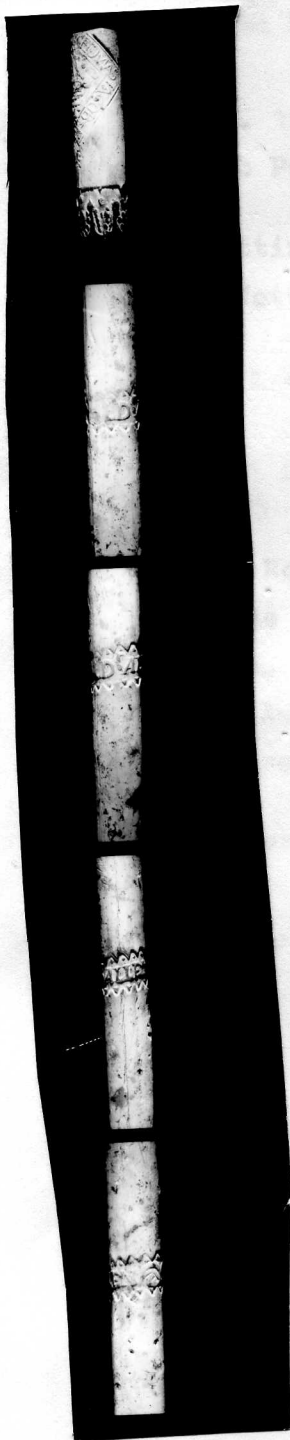

LUKE ALLEN

APPLIED in SPIRAL FASHION, the 'L' being positioned
just OVER the top of the 2nd 'PIPE'

Per Joe Norton
This stamp is the first one I've
seen by Luke Allen son of James
pipemaker. Luke born May 1700
was a pipemaker by 1723(d.b.) and
last noted in 1731.

MA.

1. Type 5A.By. In rounded square(A barred on top. Benthall, Broseley. Atkinson

NA

- 1a Type 11G N/A. Putney c.1780. Atkinson Coll. Steyning and Bramber.

~~1b London N/A. Putney Coll~~

2. Type 12G " " Tortington.(2c)

- 2b. Type 22/23G. Hanoverian Arms. Dieu et mon Drot. Col. Williamsburg.

c.1780. P.M.A. P₁ IVb. Also with Prince of Wales feathers,
Ardingley Sussex and TP over.

3. Stem, C.1740. Bramber, Atkinson Coll(formerely Michael)

4. N.Aires on(? in) ---ter. Stafford. Greyfriars Exc.

N A

2c

London Type 25 bowl. Large P o W's feathers on back.
Ribbon with ICH/DIEN on sides. Large serif initials
N/A on sides of small heel. Steyning & Arundel c.1750-60.

Also A/B from Greenwich

OA.

5. Obadiah Ash

(1) c.1670-1707.

Wickwarr, Gloucs.

(2) 1705-1733(ob) Took App. 1715.

a. Wotten under Edge and Woodford. c 1670.

b. Woodford and Cambridge. c 1730-30.

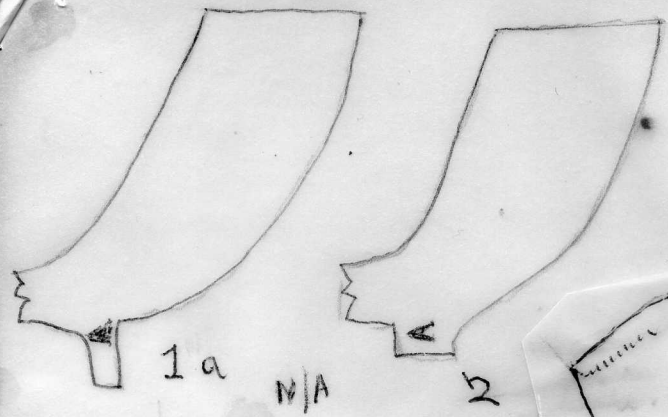

3

Handwritten notes on a small piece of paper, including 'Rboc' and some illegible characters.

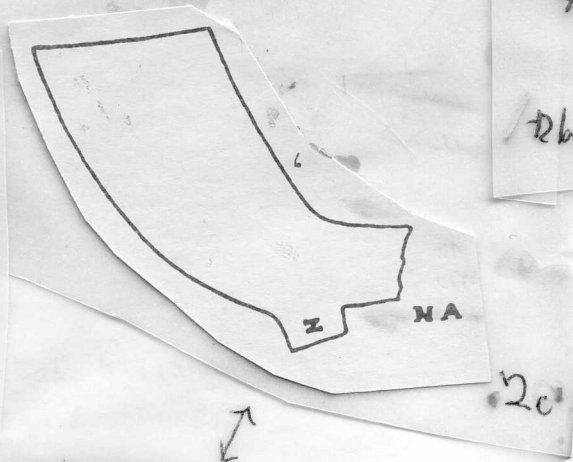
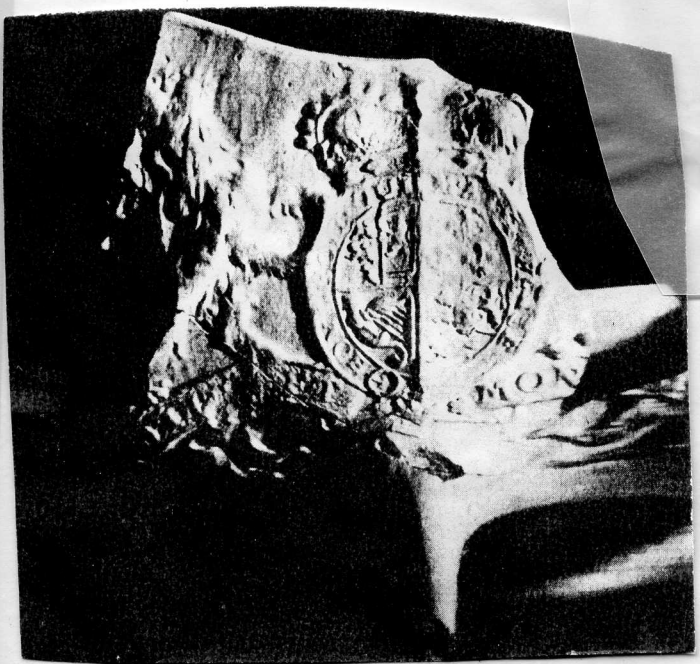

2c

2b.



Handwritten text: '4 ADRE', 'SCA', 'TER', 'Stafford - Greyfriars'.

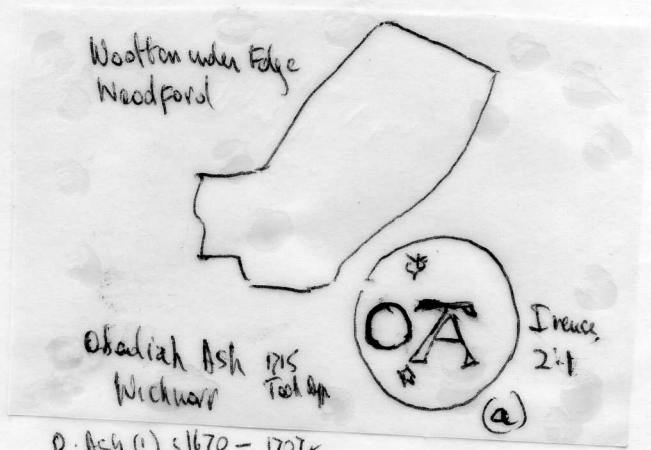

O. Ash (1) c1670 - 1707
(2) 1725(?) - 1733(?)

5

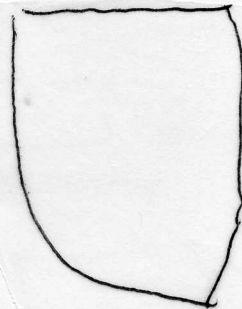

W
LINERICK
N

Michael Albern 1579-
18 Broad St
Tpm

Linerick 4. Broad St

PA

P.Andrews. 7 Gloucester c.1720-40. Phillip Andrews 1728-33 Chisham Bqst.

1. Gloucester Mus.
2. Gloucester-per G.Hawkes. 2b Gloucester and Stroud.
3. Gloucester Mus. 3b Gloucester and Stroud.
4. Nantuckett Island.-per H.G.Omwake.

5. Brentford Excavations.Pit B4.

6. St Albans Excav. 1974/6. P. Arnold. 1839

6. P.Arnold 1839. St Albans Excavatuons 1974-6.

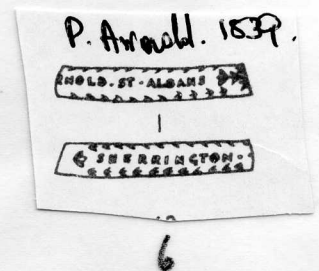
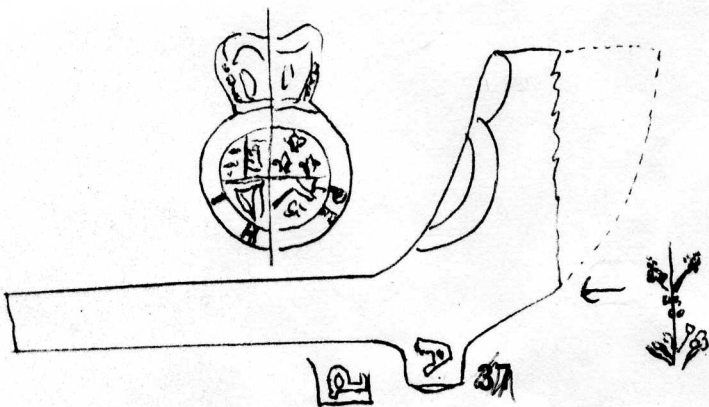
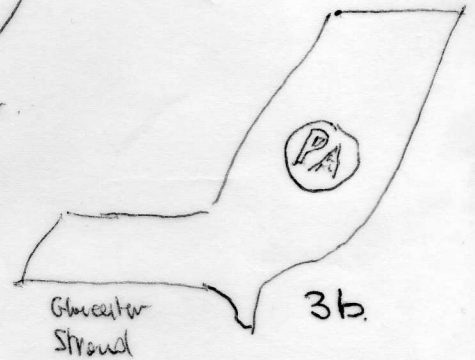
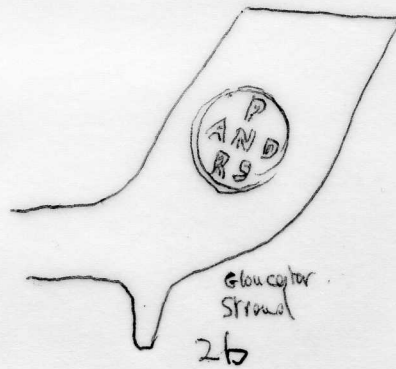
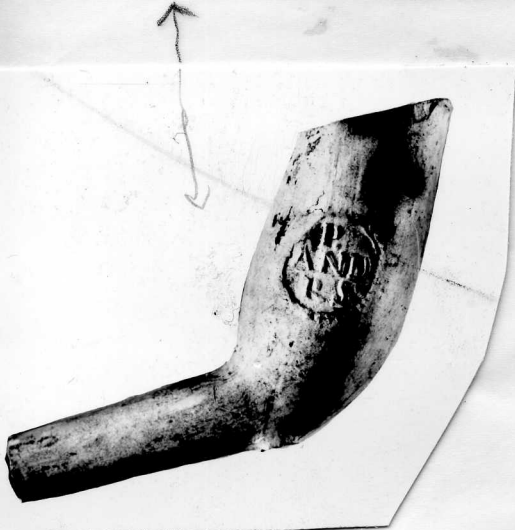
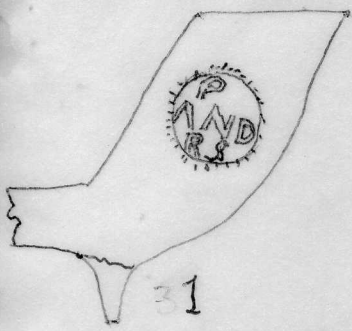

Breakfast Fxc - PirBA,

RA

1. Type 2By. Broseley. British Mus. b also type uncertain.
2. Type 1G. London. G.H.M. Battersea, Atkinson Coll. Thick polished stem.
Bowl apparently handmade. c1580-1600.
3. Type 10G. Port Royal c.1700-40. Base mark ? relief and R/A sides of spur
London, New Fresh Wharf. 1710-30.
4. Type 8/(London, Queenhithe per.G.Egan. Inscription in red ink.
See W/C
5. Kew Sewage Works. Rundle Coll. Stem R.ANDERSON/ROCHESTER in fretted frame.
? Relief or incuse. c1840-60.
6. Roger Andrews 1718-c.1750. Marlborough. 1718 app to T.Widdows.
a. On back of bowl and stem Marlborough
b. On stem. Marlborough. 5 examples at Highworth. Bath. Brinkworth 19 stems
Brinkworth 49 stems
Brimscombe, Gloucs.
7. Perhaps Richard Abbott. Bristol 1689-1715. ?
Bristol.(J & P.)
8. Londonderry. City Ditch.(1650-80)
9. Paul's Pier Wharf. Arms of Hanover. (Cheminant Coll)
9b Queenhithe Cheminant Coll.
- 10 Otford Dump c 1890,
- 11 . R.Ahern Limerick 1881-93 Limerick. Charlotte Quay

RA 4

RA 1
RA 6



RA 2

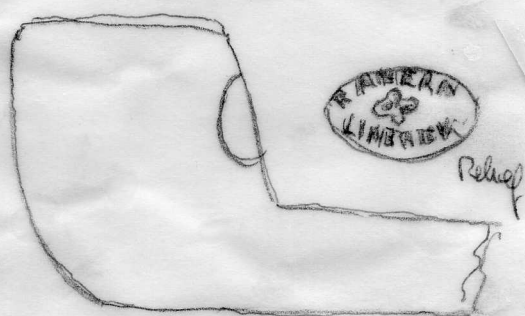

11

Charles Quay, Limerick.
B. Ahern 1881-93

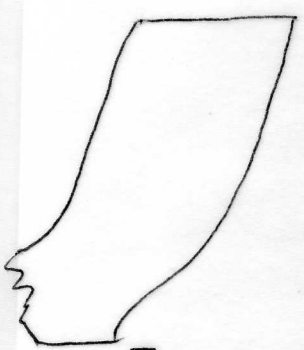

RA 3

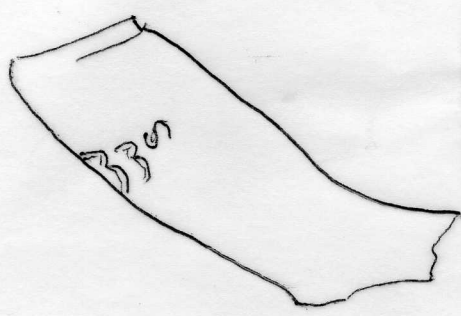

4

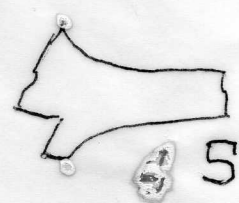

5

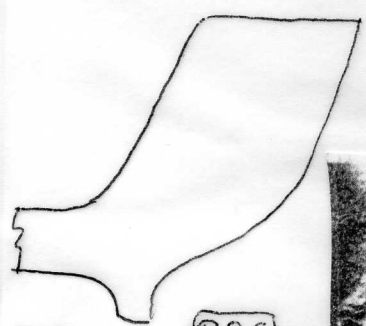

ROG
ANDRUS

a 6

ROG
ANDRUS

b



Roger Andrews - Brink



9a

Dieu et

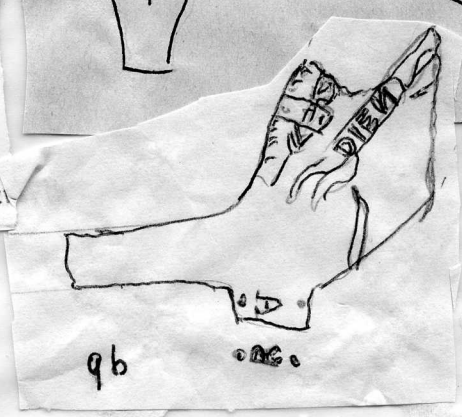

9b



A

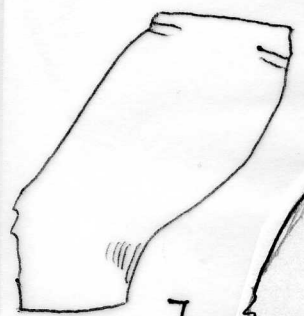

RA

7



8.

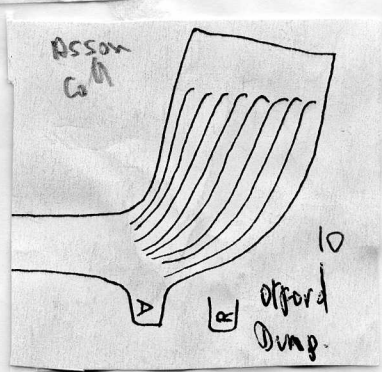

10

offord
Dung.

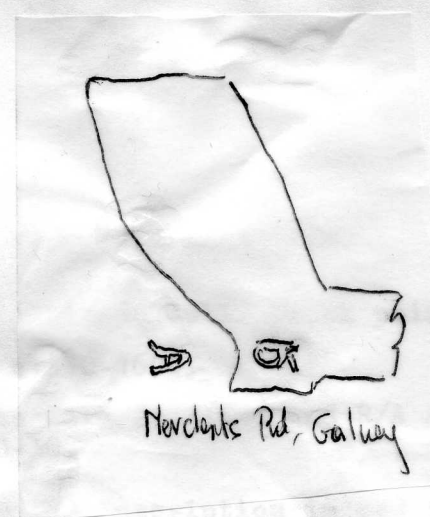
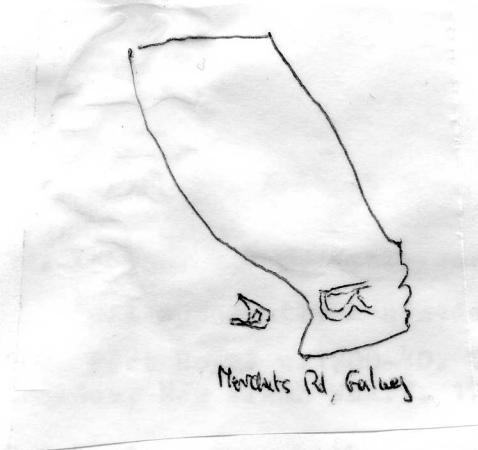

1. Type 8G. Dated 1683. Queenhithe and 2 more with mark on the base Atkinson Coll. 2 with mark on the back from the Thames Hume coll. 1 more Queenhithe, Cheminant Coll *H. Baskin Cheminant Coll Queenhithe*

2. Type 21 G. St Mary's City. Maryland. Similar Bramber, Sussex.

3. Type 26.G. Colonial Williamsburg per L.T.Alexander(Photo) and Lightfoot Virginia. ~~cp 7.~~

b. Chesapeake per H.G. Omwake

4. S/A. Type 10 G. Claybank Virginia and Bankside, London.

This is obviously a London Maker. Samuel Applebie(1) Free 1724 is too late for 1 and probably for 4 but might fit 2 and 3.

5. Basingwerk abbey. Birmingham Mus.(O'Neil Coll)

6. Samuel Acton. Broseley 1731-48. Probably working from 1700
qc Atkinson Coll. Robinson Coll, b Oxford Excavations. First maker to include the name of Broseley.

~~7. Chesapeake U.S.A. per H.G. Omwake~~

7. Binfield Coll, Exeter Mus. ? Type.

8. Binfield Coll. Exeter Mus. (H.G. Omwake)

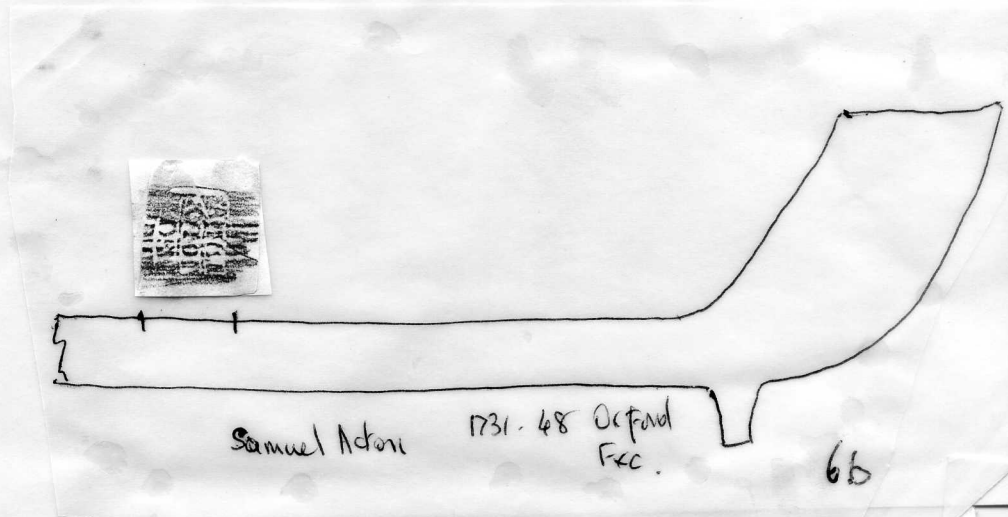
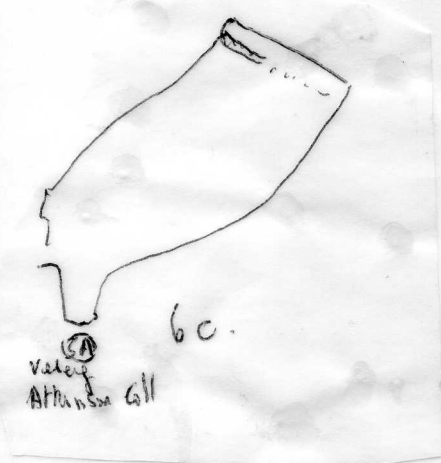
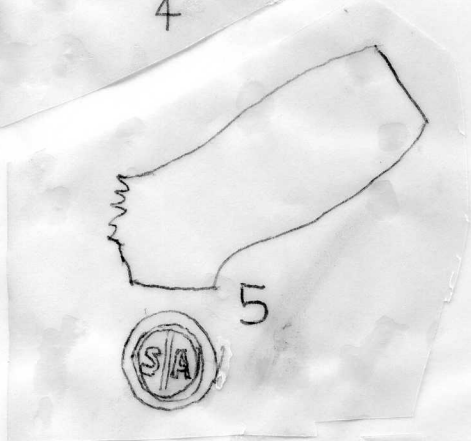
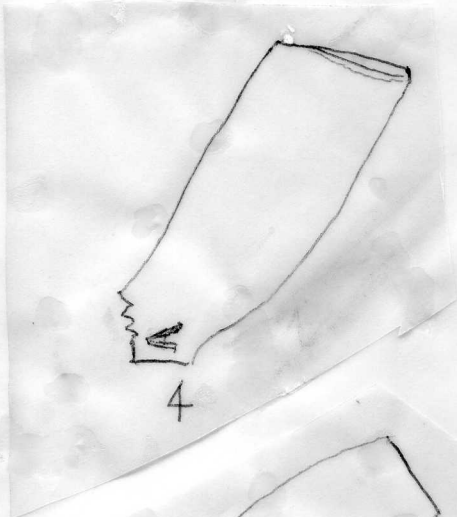
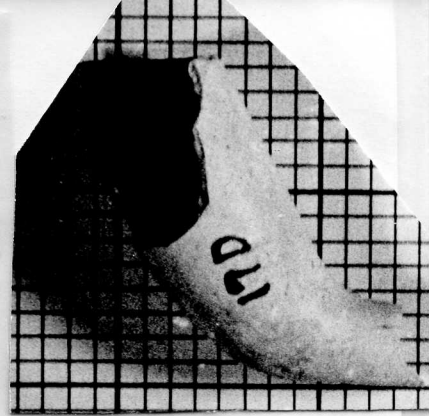
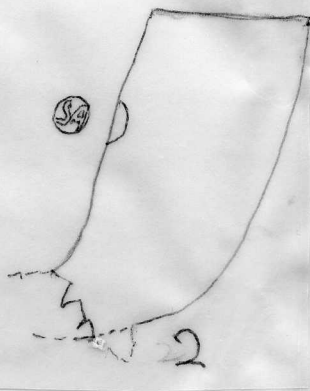
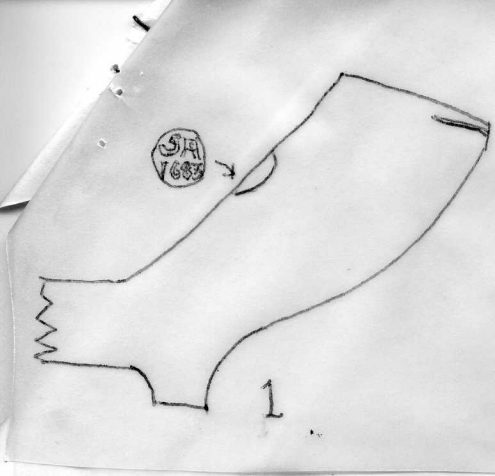

12
TA

1. a and b. Hartlepool Excavations 1981.
2. Coventry Museum. a and b marks in the Shelton Coll. c. Barston, Warwicks
3. a. Vintry, London, Cheminant Coll. (B.A.R.VI). b Mark Brown Wharf, Cheminant Coll. c. Mus Lond. Also Queenhithe, Cheminant Coll and Elmsleigh House, Staines. ³ Rubbing Cheminant. e. Mus Lond. f. Queenhithe, Elkins Coll. (B.A.R.VI). g. Westminster, (Tatman Coll) Thomas Austin 1675-96. suggested as maker c-g.
4. Bedford excavations. Scale $\frac{1}{2}$. Marks 1/1 1007 probably on stem 1006 probably on base.
5. Brentford. Fill of Wm Heath's Kiln . v B.A.R.
6. Bedford Sq. c 1780. v. B.A.R.
7. Thomas Alderson Kings Lynn 1731/2. (v. S. Atkin. Norfolk Pipes) a Southery, Norfolk. b. Kings Lynn. c. Stowmarket. (Photo. Oak Rhind.)
8. Thomas Addison. Bristol 1689-1727 (ob). From Port Royal.

Also;

T/A Type 13G Charing Cross Buildings, River Wall. 1780-1820.
T/A " 10/11G c1700-40. Gunnersbury Park Mus.

13
VA.

- 1, Mus. Lond, c 1630-50.
2. Type 3 By. (Intermediate Coventry-Broseley type, Ipsley Old Forge nr Redditch. c 1660-90.
3. Type 2 By Brit Mus. Bousfield Coll.

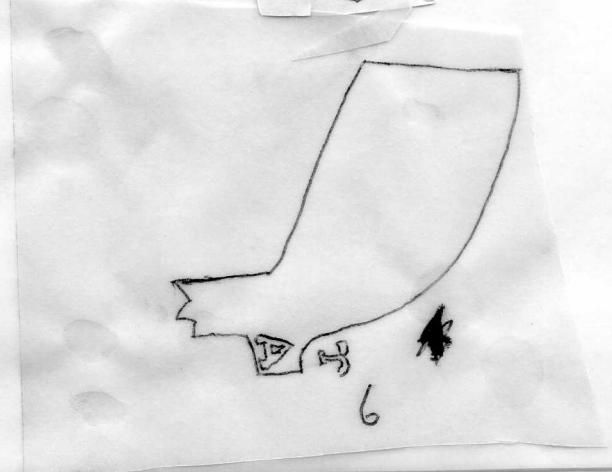
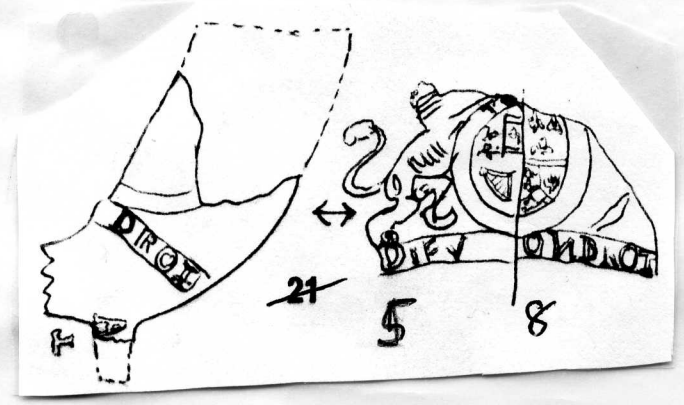
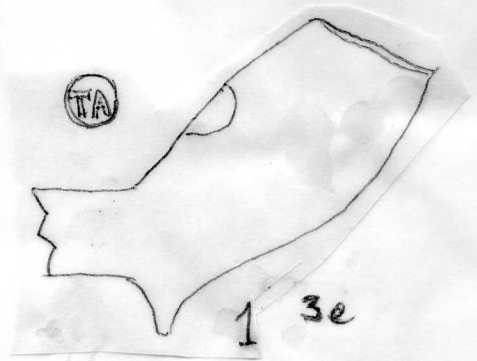
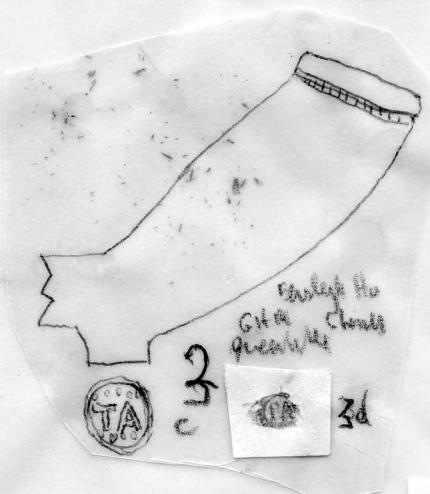
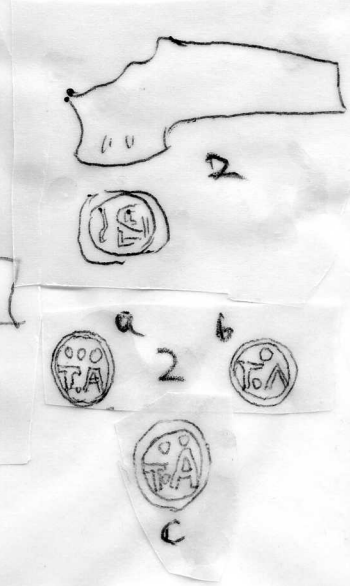
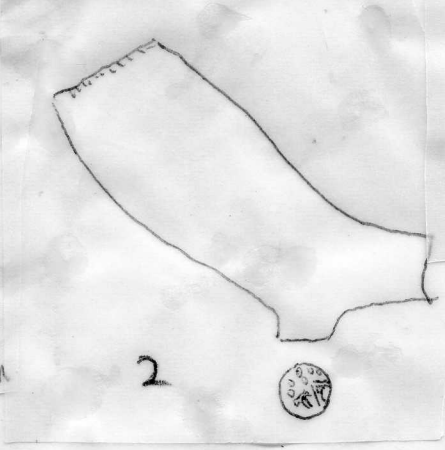
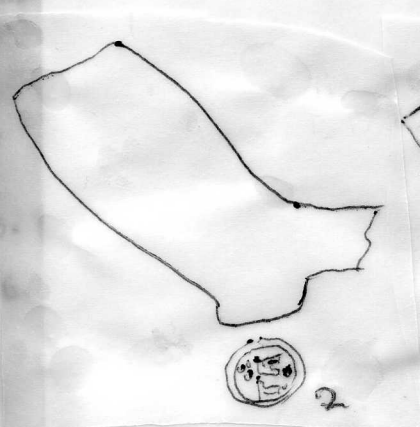
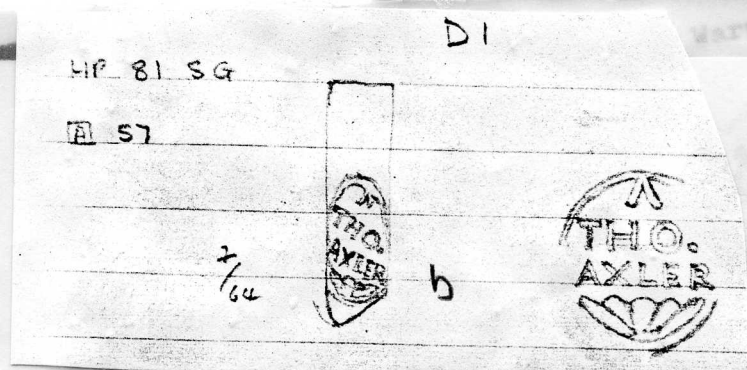
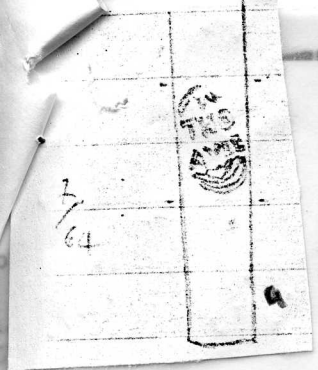

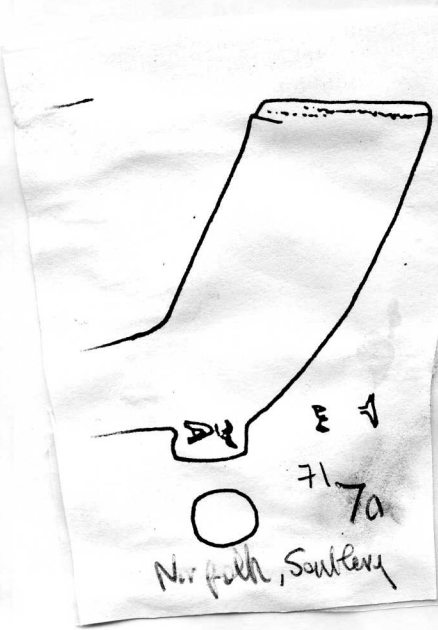
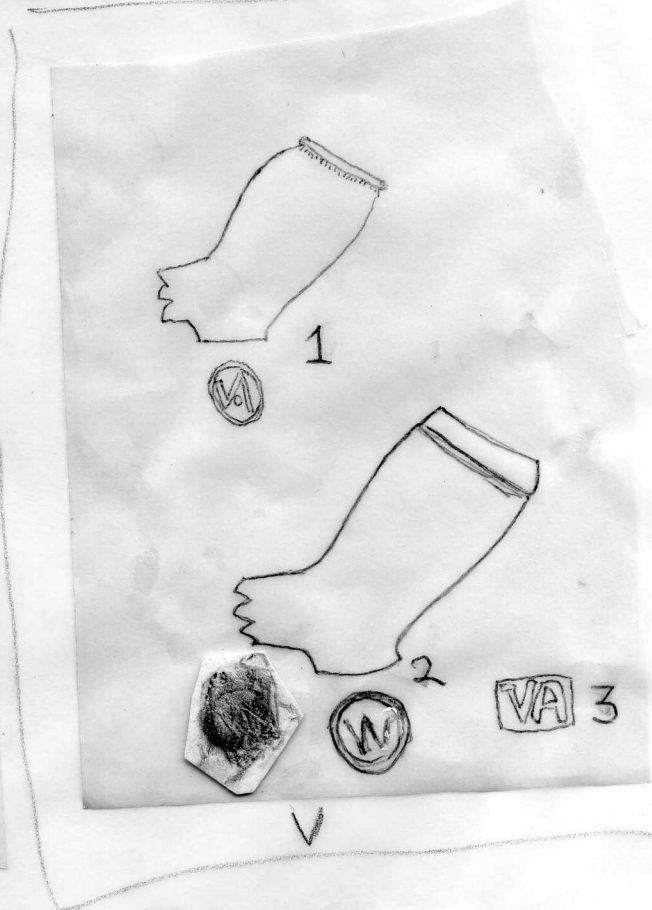
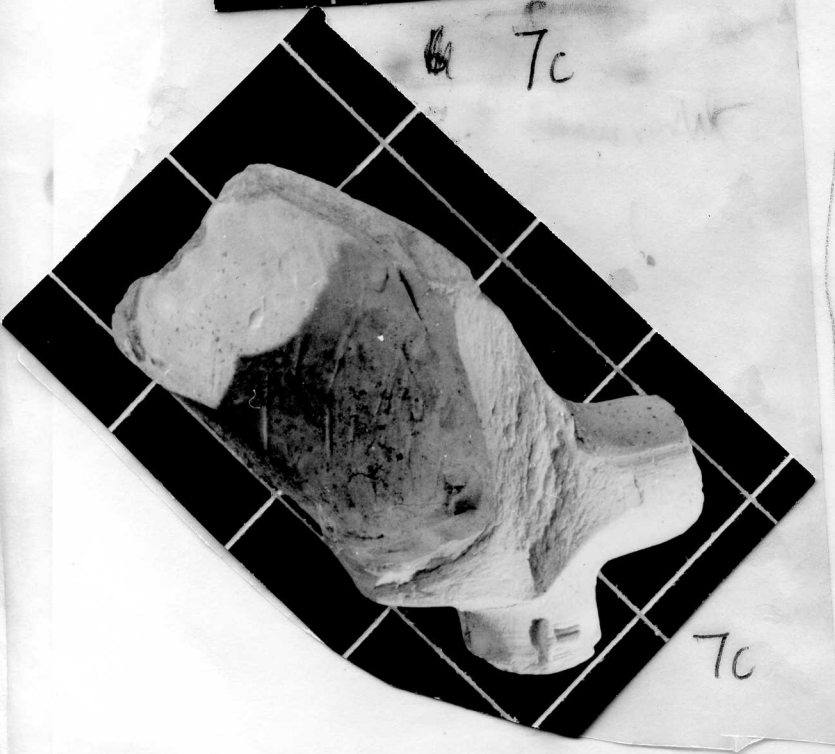
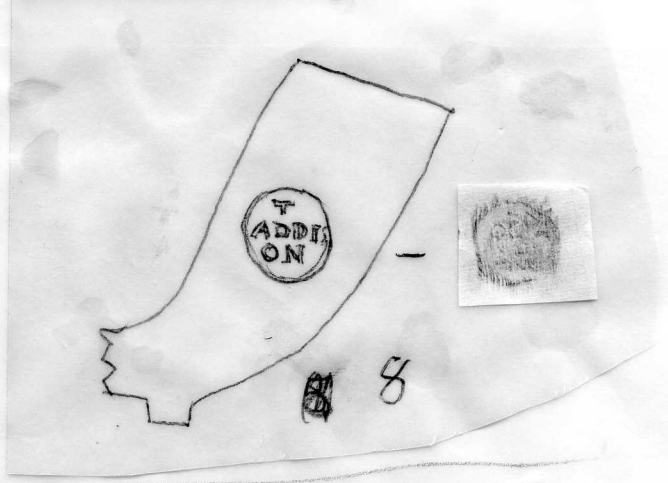

14
WA

1. Probably Webster Adams(1) 1745-1811. Stowmarket. Wm Absalom of Yarmouth sold his business in 1757 a possibility.
 - a Norwich Museum, 2 examples. c 1740-60 E.Anglian type with thick bowls and oval outline.
 - b. Norwich Museum polished stem c 1750-80.
 - c. Harwich stem mark.
 - d. Ipswich Museum
2. Webster Adams(2) probably, 1775-1828.
 - a Queen St, Ipswich. b. Ipswich Museum. c. Sholley nr Ipswich
3. Probably Webster Adams(3) 1800-53.
 - a. Harwich.
 - b Orford Church
 - c. W
Ipswich in a shield. I/W in spur. possibly John Woodward of Needham Market Fl 1820-70. mould taken over by Adams.
Also not illustrated W incised back of bowl
ADAMS
4. Arms of Plymouth.
W/A on spur Chalford Valley Gloucs. c.1820
- 5 Bedford Excavations ? base mark on bowl ? Wm. Arthur 1719-45. Bedford.
6. Brentford Area Excavations c 1730-50.
7. Otford Dump c 1890. Asson Coll.
8. W. Andrews Vauxhall Walk. perhaps a son of W.Andrews of Highgate(Hornsey) 1814-28. Both Cheminant Coll Bro. W.ANDEWS/ 124 Vauxhall Walk. Cheminant Coll. Perhaps a mason and member of R.A.O.B.
9. William Artwell. 1693(m)-1727(ob) Chichester.
 - a Shoreham. b. Tortington. c Arundel.(Atkinson Sussex)
10. Oyster St Portsmouth W/A crowned looks a bit early for Wm Ally no 11.
11. William Ally c 1720-27. Winchester and Newport Isle of Wight.
 - a Oyster St Portsmouth and b perhaps the same $\frac{1}{2}$. c Winchester (Atkinson report)
 - d. John Ally. Louisbourg. context 1749-55
 - e All Castle Cornet, Guernsey. C1

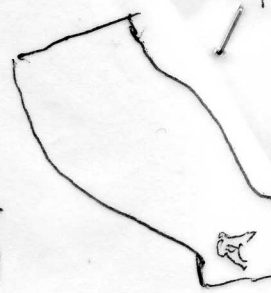
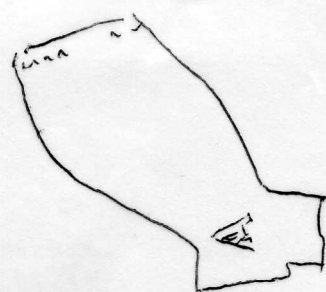

Ritter von
Leil II

? Von Rother
Edinburgh
FI hefe 1664

ed

y)
nt

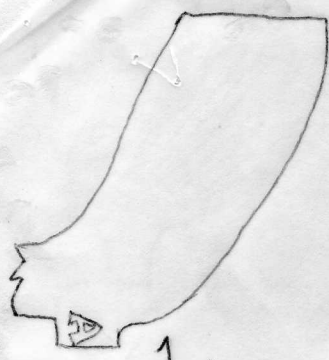

1 a

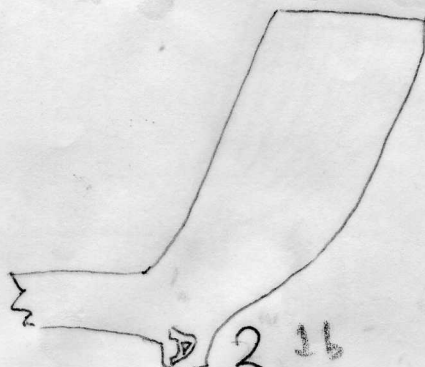

2 b



3

3

Unch.
3c



4d

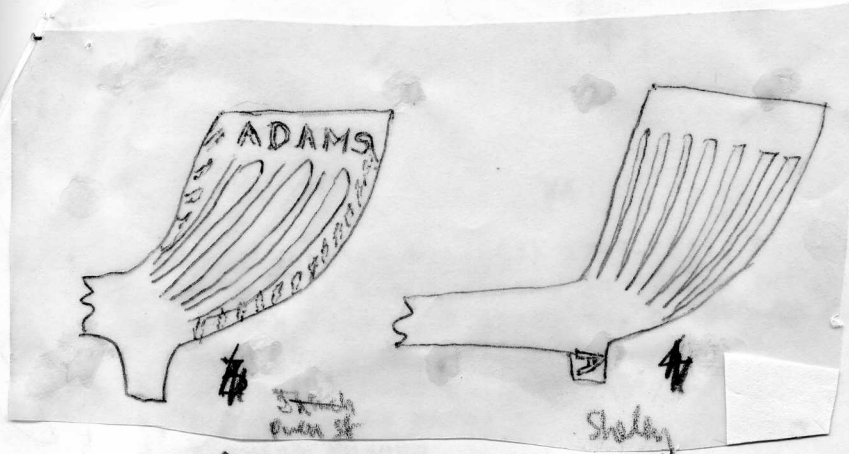

2a

2(c)

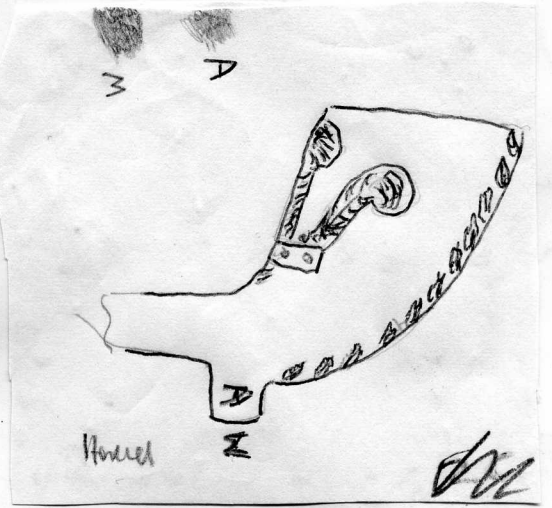

3a



2b

H. H.

2



3b

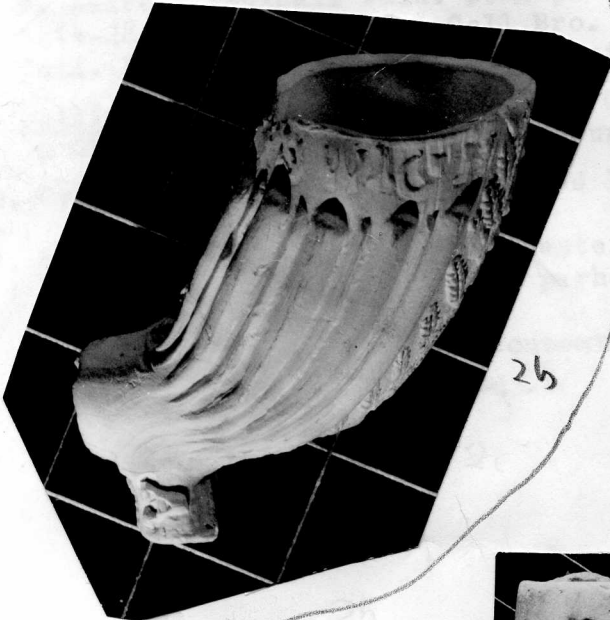

2b



Orford Arch

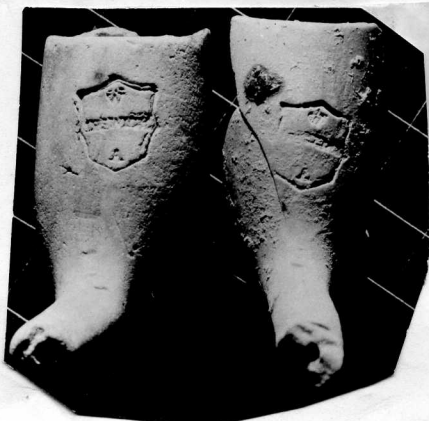

4b
4c

3c

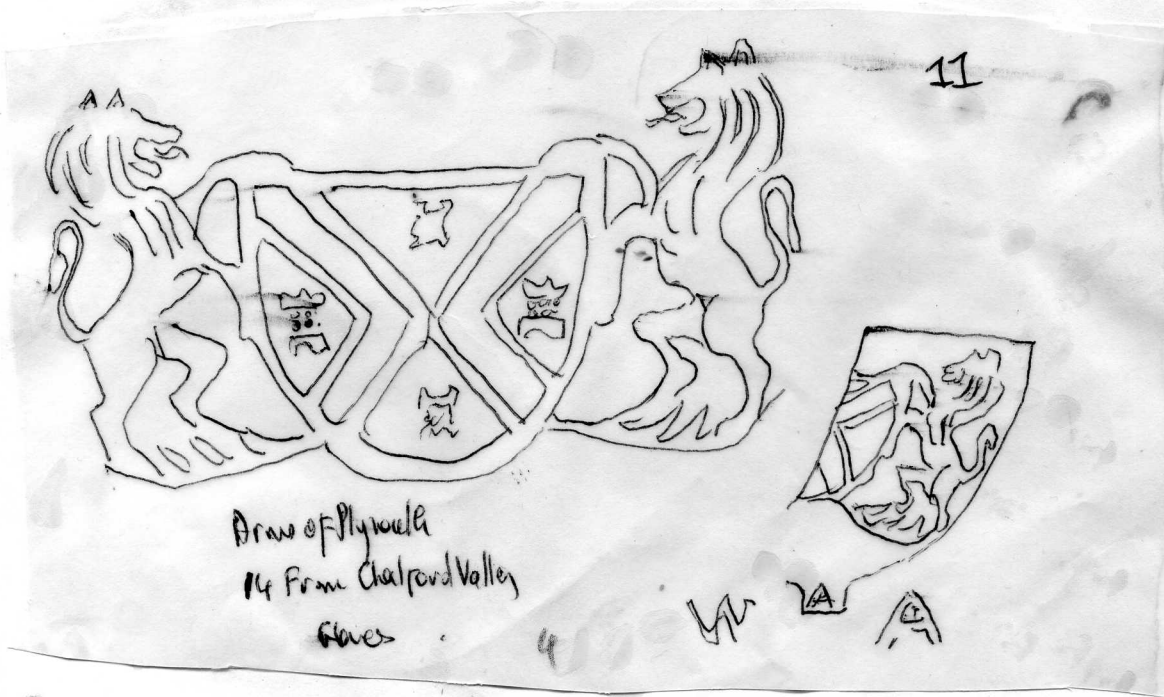

10
5

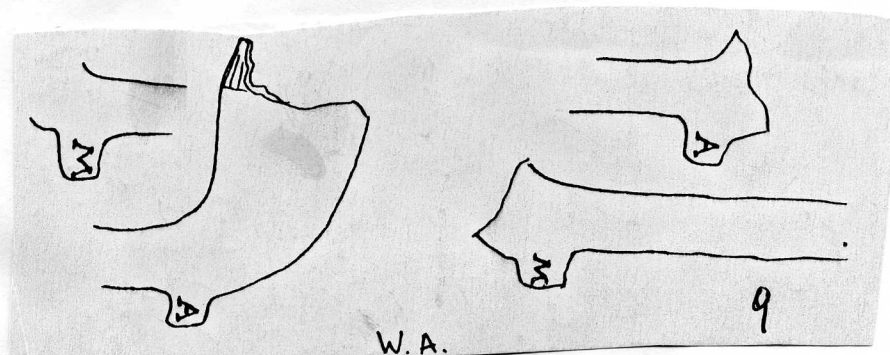
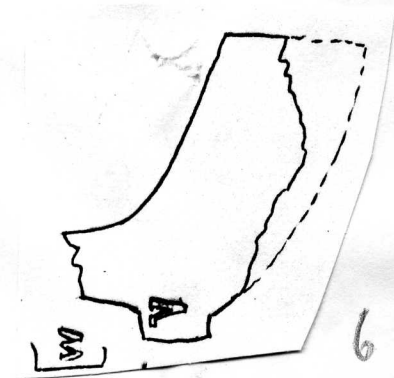

7

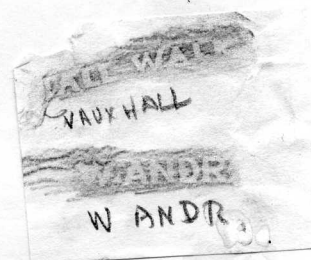
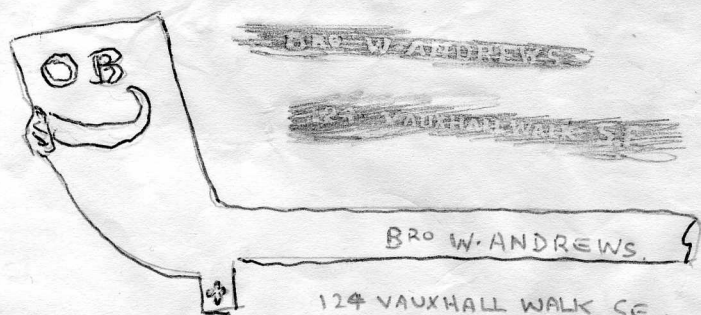

Buffaloes Pye.

Chemist G1

Andrews as recorded but presumably this stem
indicates he was a mason + member of (MAOB)

8



7a



7b



7c

9

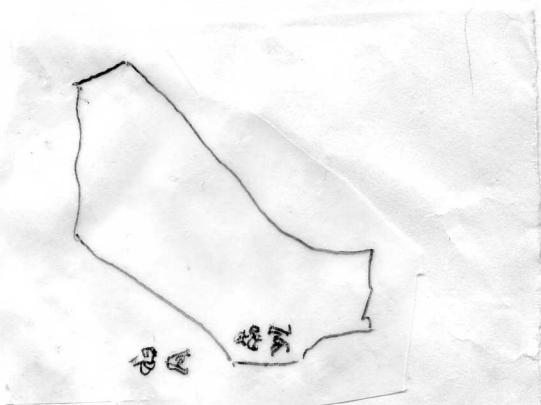

Oyster St
Portsmouth. P. Neal Arch
Also Castle Corner, Greeney

10

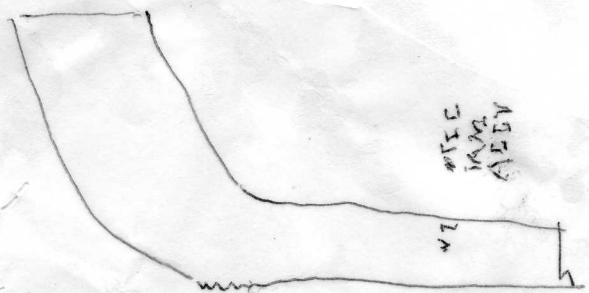

Oyster St Portsmouth
Wm Ally - Nept I of W
house 1720+77

11a

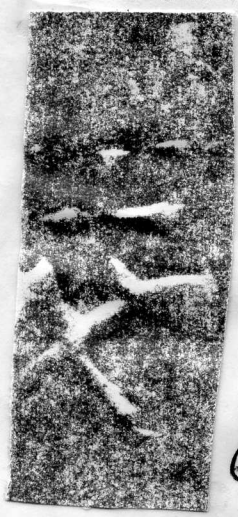

6

how shaw
20 Stem fragment with mark of two Dutch pipes,
crossed, and what appears to be the name
IOHN(?) ALLT or ALLY above. Name not decipher-
able on this example but known from another
fragment; all impressed. Context: 1749/50-55.
sch.

11d

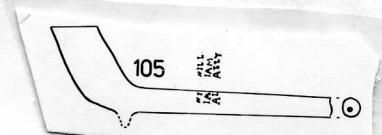

Oyster St. Portsmouth
 $\frac{1}{2}$

11b

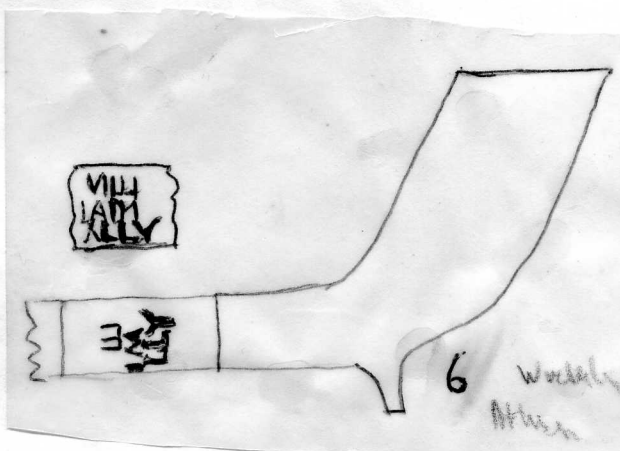

11c

255

WILL
IAN
ALL

WIL-
IAM
ALLY

x
400

Costa Corbet
C1

x.
475

Code Code
C.C.

35

Castle Cove
CA

X 2417

Let's connect

x
42

Cattle Creek
CL

X
1/2

Center Court
Cl

VI
435

W A

Castle Cornet
CI

IV
449

Castle Cornet. C1

11e

2. Wm Agar

AGE 7)

SR JONES
MAY 47 f
STON BARIA

73

Boole dic
boek 1990

Quat